

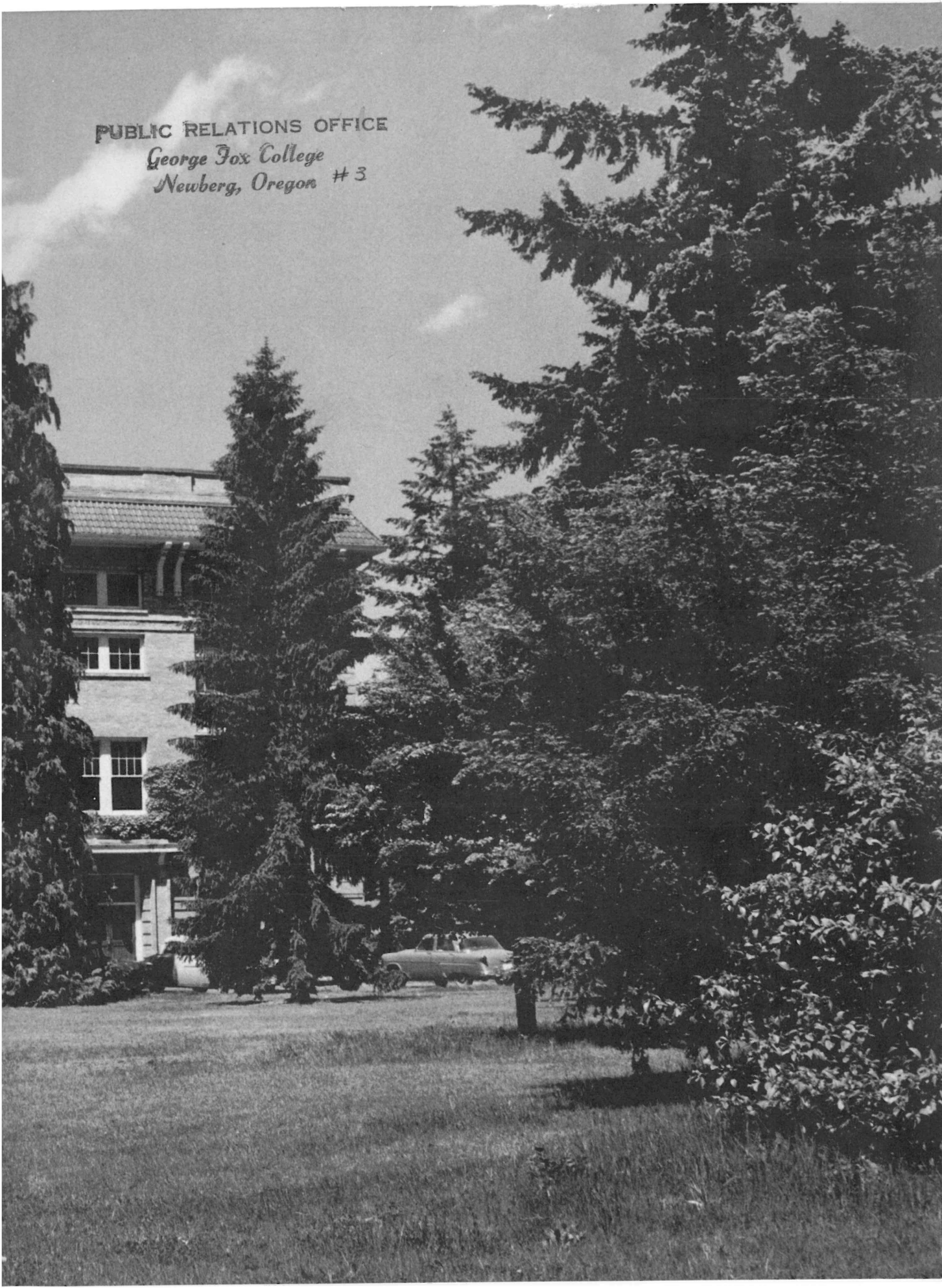

L'AMI
'60



PUBLIC RELATIONS OFFICE
George Fox College
Newberg, Oregon #3



L'Ami 1960

**Published Annually by
the Associated Students of
George Fox College**

*"... he that created the heavens, and stretched them out;
he that spread forth the earth, and that which cometh out of it. . .
will hold thine hand, and will keep thee"*

Isaiah 42:5,6

ADMINISTRATION	5
GRADUATES	15
UNDERGRADUATES	23
ORGANIZATIONS	47
ACTIVITIES	59
ATHLETICS	75
ADVERTISING	90

Announcing

George Fox



Regional accreditation is a long-sought Promised Land, and toward which the George Fox community has journeyed for many years. The formal work in preparation has gone on without abatement from August, 1954 until December 2, 1959, when at Spokane the Northwest Association of Secondary and Higher Schools accepted the report of the Higher Commission in our behalf. Any and all who have been engaged in the process know of the seriousness of the endeavor, the involvement by so many hundreds of people--both within the school itself and also among a great roster of churchmen and alumni--, and the unrelenting pressures to produce a situation of excellence in academic matters, greater budgets, and the achievement of goals within the immediate family. It should be known that any school so committed--and ours is no exception--must show itself to be very fine even before its recognition. What have the alumni achieved? What are the records? What victories have been won over the many decades?



Accreditation

What is the program and what is going on year by year? For accreditation is not a "fighting chance" to do better, it is recognition for what is and has been.

Accreditation has proved to be a climate of liberation. It is making it possible to do what we wish to do in achieving personnel, in recruiting students, in accepting our role in the centers of learning, in producing a high morale among our faculty and students and pride among our alumni and constituents.

It is gratifying to note the acceptance of our position as the evangelical Quaker college of the West. We thank our Great God for His Providence. We humbly submit to Christ, the Great Teacher, committing ourselves to His leadership and with the firm resolve to improve ourselves with every student generation. It is for us to offer a better Christian education to more students in order to make our contribution to society the greater by the year.



Dedication



To you, Mr. Isaac Smith:

For your many hours of self-sacrifice to the students of George Fox College in various ways, from fixing a leak in the middle of the night to offering your home as a place where students feel free to come to you for guidance and help.

Your life has been a real testimony and a guide rule for students to follow.

We take this opportunity to thank you and to express the appreciation of each and every student of George Fox College by dedicating the 1960 L'AMI to you!

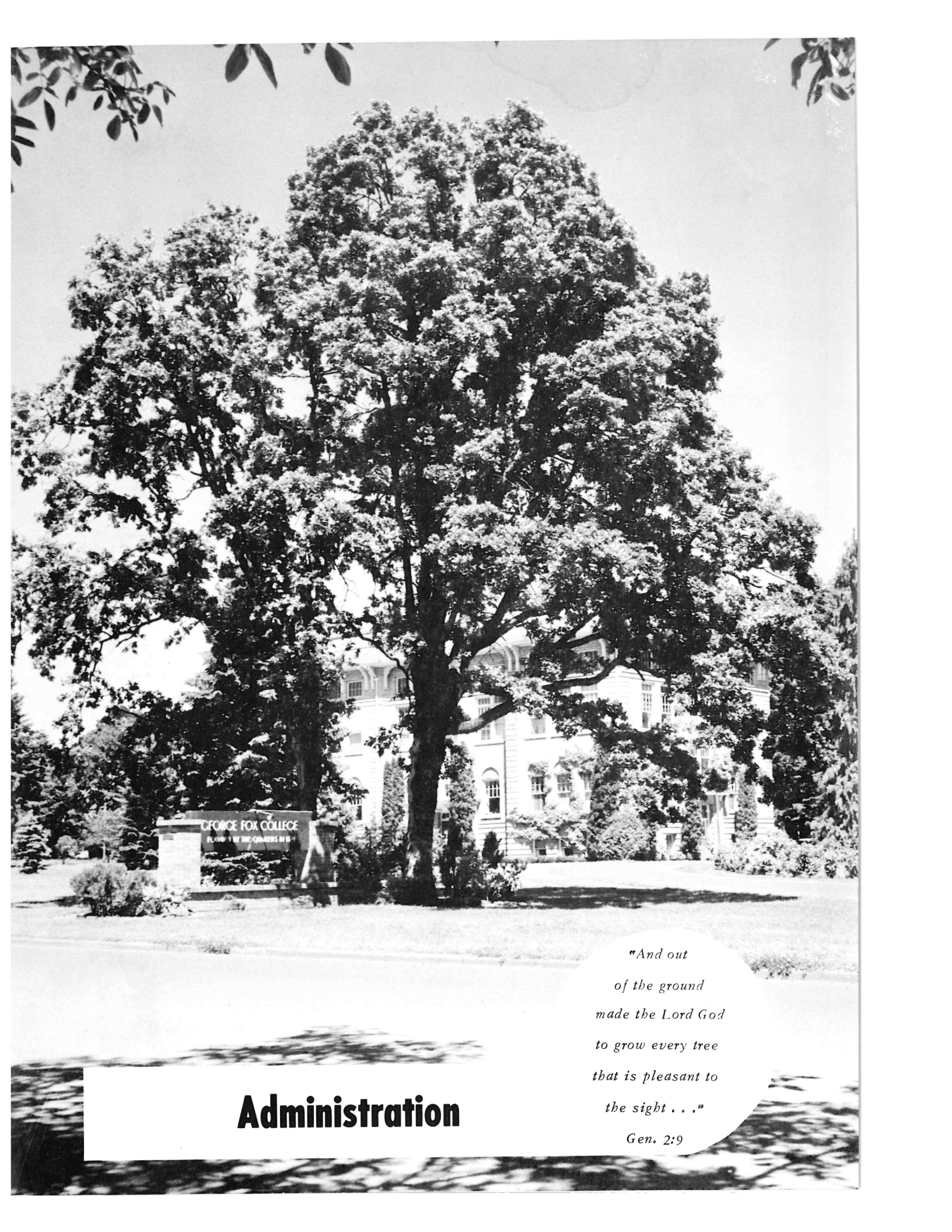

Administration

*"And out
of the ground
made the Lord God
to grow every tree
that is pleasant to
the sight . . ."*

Gen. 2:9

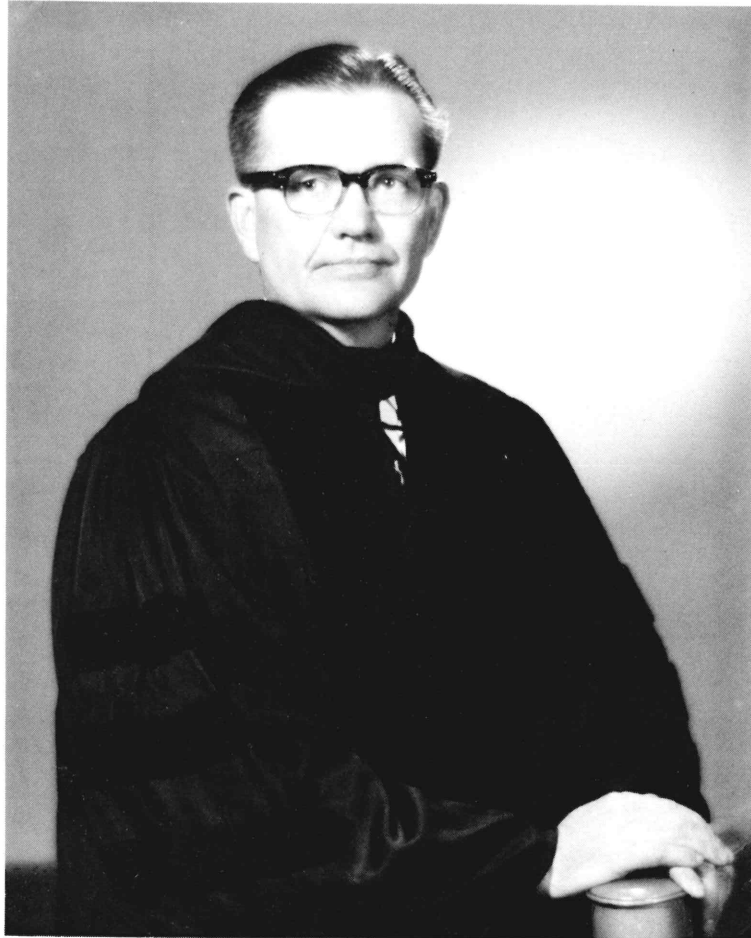

President Ross

The story is told of a little girl who was viewing the wonders of the New York skyline from a ferry for the first time, and she exclaimed to her father: "Daddy, I can look farther than my eyes can see!" I am of the opinion that one of the great challenges to be taken in higher education is to see farther than one's eyes can take one, and I believe that many of our students are accepting such a challenge.

When one is confronted with the demands and the opportunities of the greater vision, there may be a temptation to withdraw into the shell of complacency or the hole of continued ignorance, and yet but one new insight from the pen of a stimulating writer or one word of encouragement from the voice of a concerned and imaginative teacher can open the new door. Those experiences are taking place on the campus of George Fox in an ever-widening circle. Let all of us who look back upon this year recall that this was the year when regional accreditation was granted, when five scholars were involved in "Intensified Studies," when Pi Gamma Sigma grew to eleven members, when our boys took first in the Willamette Christian College League, the choir did Handel's Messiah and a tour, the drama people produced "The Big Fisherman," the science hall was remodelled, it rained all spring, Professor Mills lectured on "Revelation, the Center of Learning," Mr. Mardock and Mr. Kirk spoke in the Christian emphases, both James Cheng of Formosa and "Pastor" Kim of Korea graduated, Ron Worden made summa cum laude, and commencement was held in the senior rose garden. What a year!

**Dean
Williams**



According to Nicholas Murray Butler there are "five tests of the evidence of education--correctness and precision in the use of the mother tongue; refined and gentle manners, the result of fixed habits of thought and action; sound standards of appreciation of beauty and of worth, and a character based on those standards; power and habit of reflection; efficiency or the power to do."

A liberal arts education is that which enables students to pass these tests of evidence. Knowledge in the areas of the humanities, social sciences, and natural sciences comprise the basic core of the curriculum at George Fox College.

Almost two thousand years ago Jesus in speaking to a multitude of people stressed the point which is basic to our philosophy of education, "A man's life consisteth not in the abundance of things which he possesseth." We desire that our students learn to live abundantly. To do this each must possess the facility of communication, Christian ethics and manners, disciplined control of his powers of thought and action, an appreciation of beauty around him in nature and in other people, and Christian character. Mere specialization in some vocational endeavor does not make one an educated person. Each of us reaps what he has sown. How important that we sow in our college education that seed which will produce a full life of useful endeavor and contentment which is found in being appreciative of God's marvelous creation.

Board of Trustees



Seated: Fred Jarvill, Silverton, Oregon; Dr. Homer Hester, Newberg; Governor Mark Hatfield, Salem, Oregon; Rev. Charles Beals, Newberg; Ivan L. Adams, Chairman, Portland; Dr. Milo C. Ross, Ex-officio. Standing: Allen Hadley, Portland; Dr. John C. Brougher, Vancouver, Washington; Rev. Glen Rinard, Newberg; Rev. Walter Lee, Boise, Idaho; Rev. Frederick Baker, Hillsboro, Oregon; Rev. Clio Brown, Colorado Springs; Emel Swanson, Nampa, Idaho; Frank Cole, Portland; Glenn Kock, Caldwell, Idaho; Rev. Clare Willcuts, Nampa, Idaho; Rev. Eugene Coffin, Garden Grove, California; Rev. Robert Morrill, Wenatchee, Washington; Arnold Owen, Berkeley, California; Wilbert Eichenberger, Portland; Rev. Gerald Dillon, Portland; Dr. Wayne Roberts, Central Point, Oregon; Forrest Holmes, Caldwell, Idaho; (Mr. Denver Headrick, Director of Development); Wayne Antrim, Nampa, Idaho. Not pictured: John E. Farner, Melba, Idaho; Dean Gregory, Portland; Rev. Dorwin Smith, Star, Idaho; Frank Colcord, Newberg; Rev. Lloyd Hinshaw, Denver, Colorado; Walter Wilhite, Spokane, Washington.



Faculty



HARVEY CAMPBELL
Assistant Professor
of History



CARL CARPENTER
Director of Men's
Physical Education
Head Coach



CECILIA MARTIN
Associate Professor
of History and
Political Science



SARAH McCracken
Instructor of French



GENETTE McNichols
Librarian



PAUL MILLS
Professor of Bible



HECTOR MUNN
Instructor of
Chemistry



EVAN REMPEL
Assistant Professor of
Mathematics and Physics

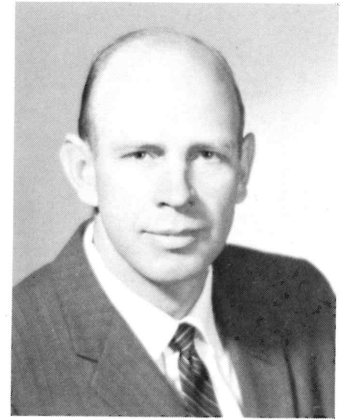

ARTHUR ROBERTS
Professor of
Religion and
Philosophy



MARY SUTTON
Professor of German



FLOYD WEITZEL
Instructor of Biology



DOROTHY BARRETT
Director of Womens
Physical Education
Instructor of
Christian Education

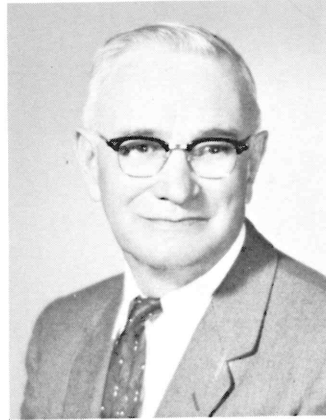

CLIFTON JACKSON
Assistant Professor
of Education



DOROTHY OPPENLANDER
Instructor of
Mathematics

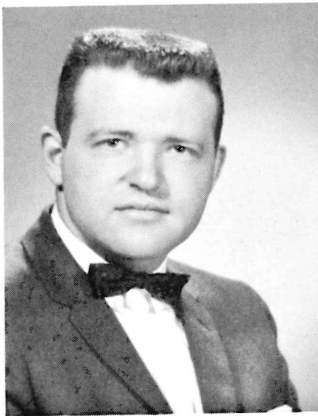

EDWARD PEACOCK
Assistant Professor
of Speech and Drama



WILLIAM UTLEY
Instructor in Voice



HELEN STREET
Professor in
Home Economics

Staff



JOSEPHINE CHURCH
Bursar



ALICE DIXON
Dean of Women

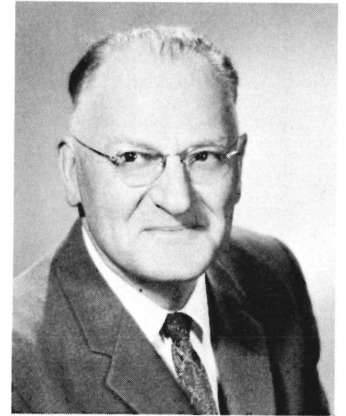

DENVER HEADRICK
Field Representative



MINNIE MOORE
Head Cook

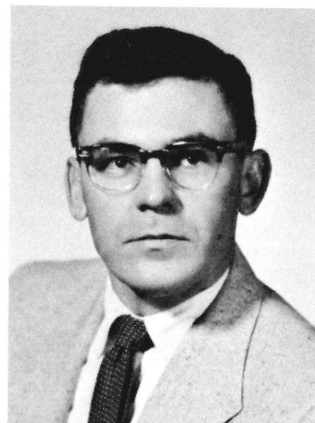

EUGENE McDONALD
Dean of Men

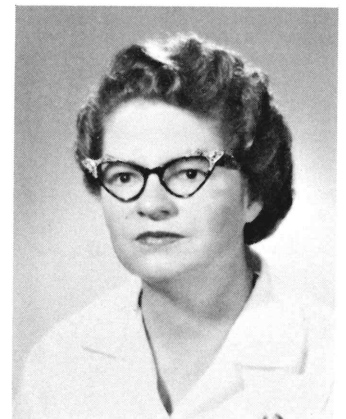

ALICE ROSS
Student Health



MARY SANDOZ
Director of
Public Relations

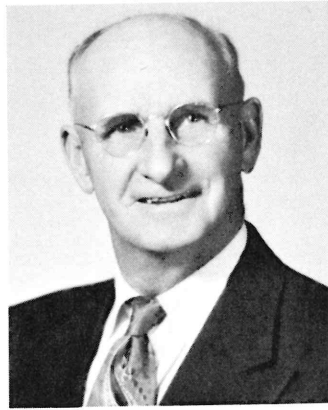

ISAAC SMITH
Maintenance



EDNA WILLIAMS
Recorder



ARTHUR WINTERS
Instructor of Sociology
Business Manager



GWENDELYN WINTERS
Secretary and
Instructor of Business



"Now then. . ."



"Now class!"



"A-one-a-two-a-three"

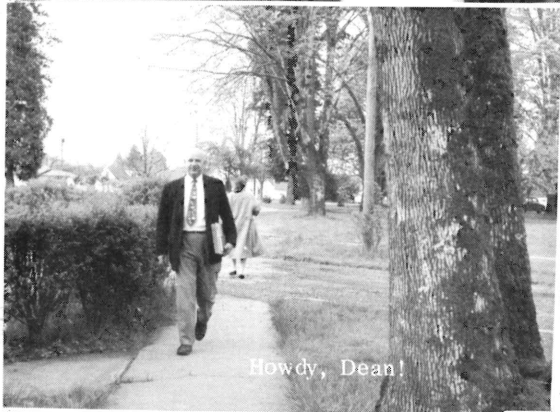

Howdy, Dean!



"Ready, Milo!"

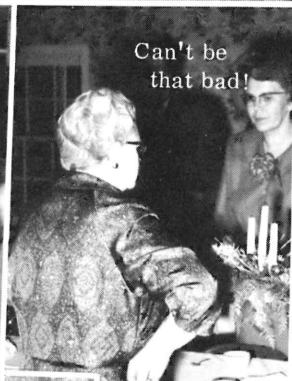

Can't be that bad!



Bus Drive.



Turning over a new leaf

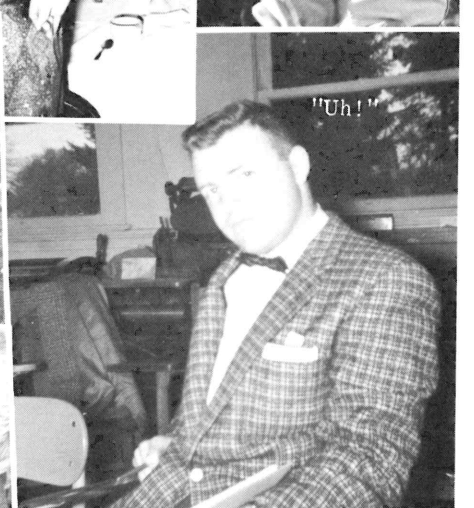

"Uh!"



Proper Campus Attire??



"Let's see"



Madame Librarian



Mass production

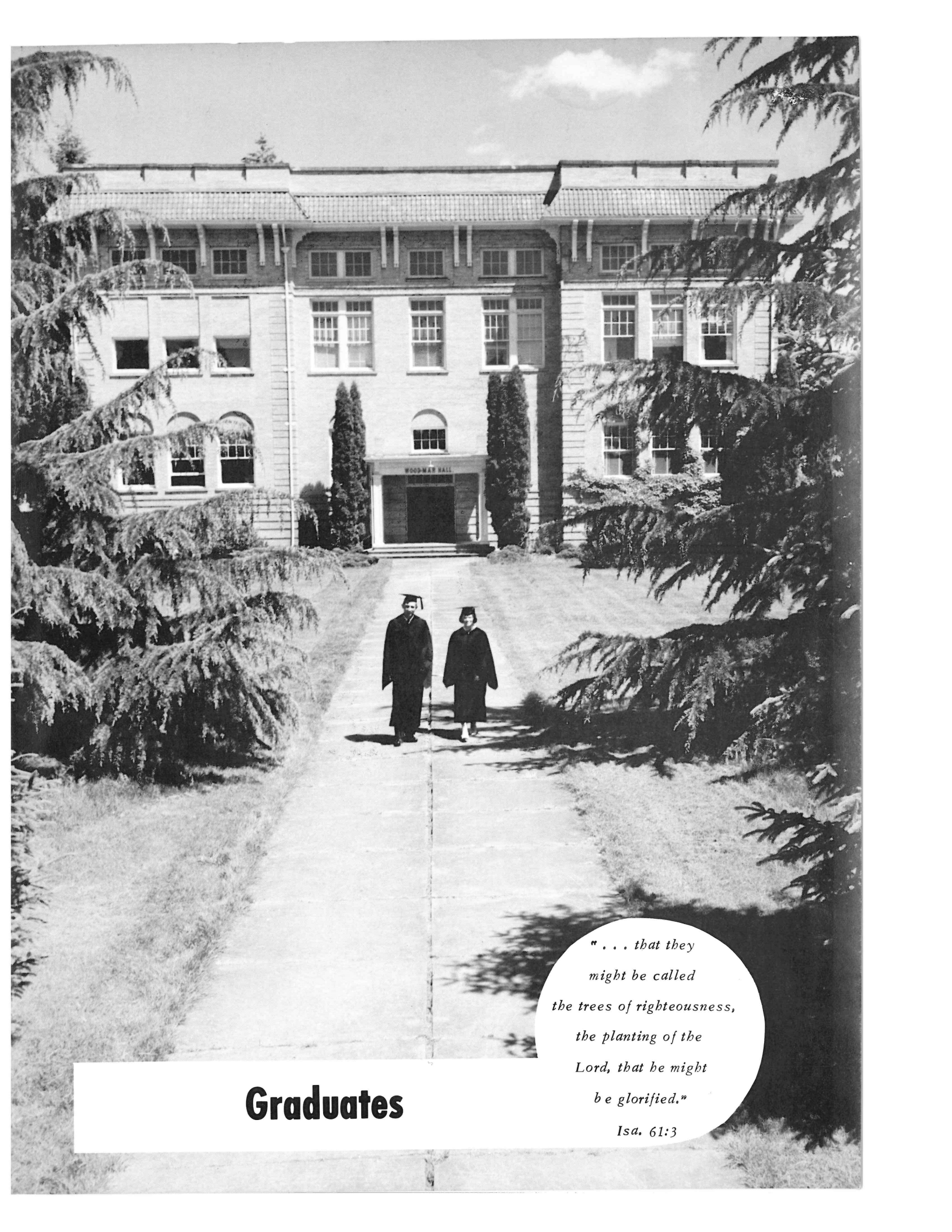

WOODMAN HALL

*" . . . that they
might be called
the trees of righteousness,
the planting of the
Lord, that he might
be glorified."*

Isa. 61:3

Graduates



SALLY HEINRICH
Religion
Denver, Colo.

"And Jesus said unto him, No man, having put his hand to the plough, and looking back, is fit for the kingdom of God." Luke 9:62

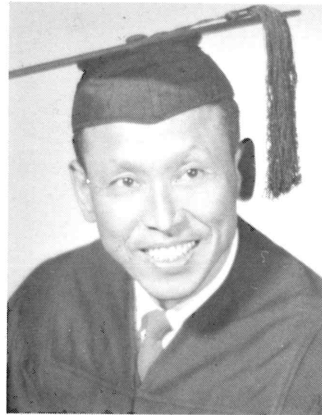

KWAN KYU KIM
Religion
Seoul, Korea

"Henceforth I call you not servants; for the servant knoweth not what his lord doeth: but I have called you friends; for all things that I have heard of my Father I have made known unto you." John 15:15

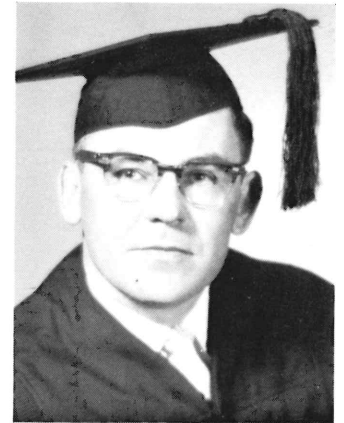

EUGENE McDONALD
Religion
Jasonville, Ind.

"Only fear the Lord, and serve him in truth with all your heart; for consider how great things be bath done for you." I Samuel 12:24



CLIVE TITTLE
Biology
Newberg, Ore.

"Whereas ye know not what shall be on the morrow. For what is your life? It is even a vapour, that appeareth for a little time, and then vanisbeth away." James 4:14



EDNA WHISENHUNT
Language Arts
Englewood, Kansas

"For to me to live is Christ, and to die is gain." Philippians 1:21

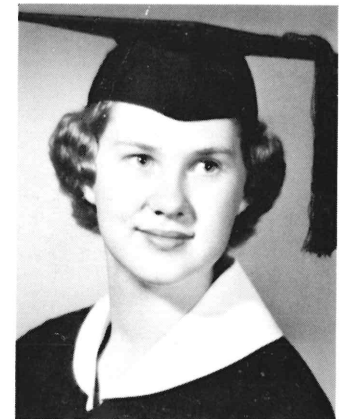

JANE WILLCUTS
Social Studies
Boise, Idaho

"For God so loved the world, that he gave his only begotten Son, that whosoever believeth in him should not perish, but have everlasting life." John 3:16

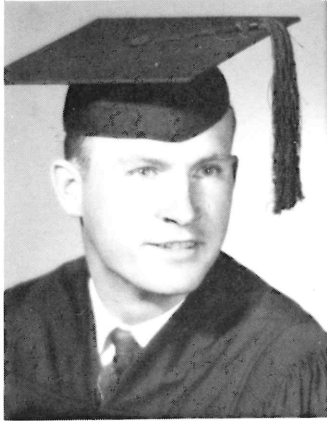

ROBERT WILLCUTS
Social Studies
Greenleaf, Idaho

"For God so loved the world, that he gave his only begotten Son, that whosoever believeth in him should not perish, but have everlasting life."
John 3:16

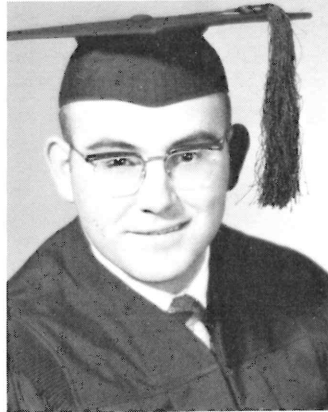

LYLE WILSON
History
Newberg, Ore.

"Have not I commanded thee? Be strong and of a good courage; be not afraid, neither be thou dismayed; for the Lord thy God is with thee whithersoever thou goest." Joshua 1:9

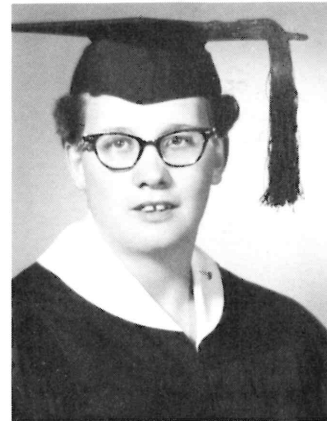

JO WOHLFORD
Education Psychology
Brightwood, Ore.

"Let the words of my mouth, and the meditation of my heart, be acceptable in thy sight, O Lord, my strength, and my redeemer." Psalm 19:14

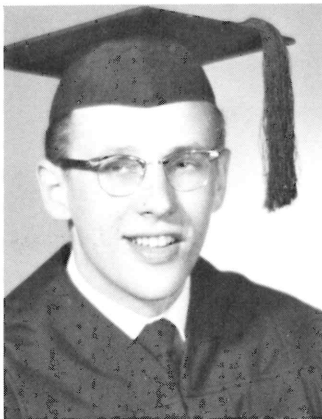

RONALD WORDEN
Music
Haviland, Kansas

"And we know that all things work together for good to them that love God, to them who are the called according to his purpose."
Romans 8:28



EUGENE STOLBERG
Elementary Education
Oregon City, Oregon

"Take heed therefore unto yourselves, and to all the flock, over the which the Holy Ghost hath made you overseers, to feed the church of God, which he hath purchased with his own blood." Acts 20:28

Commencement

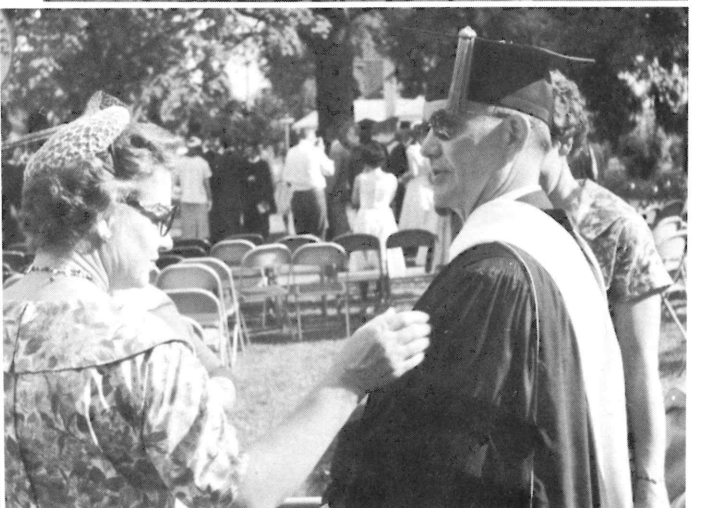
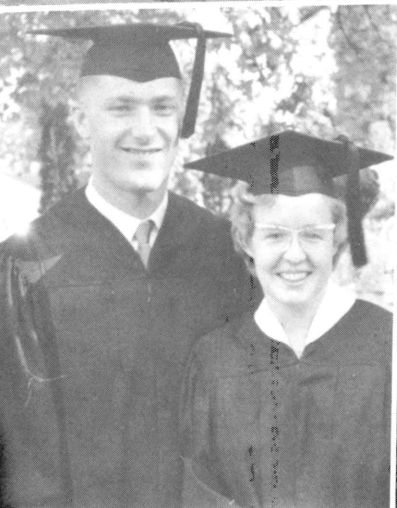
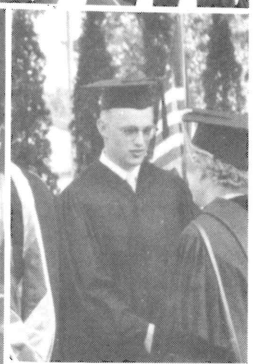
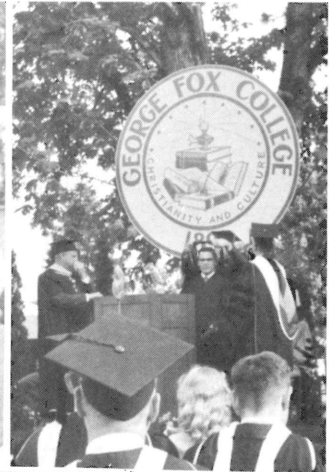

Exercises

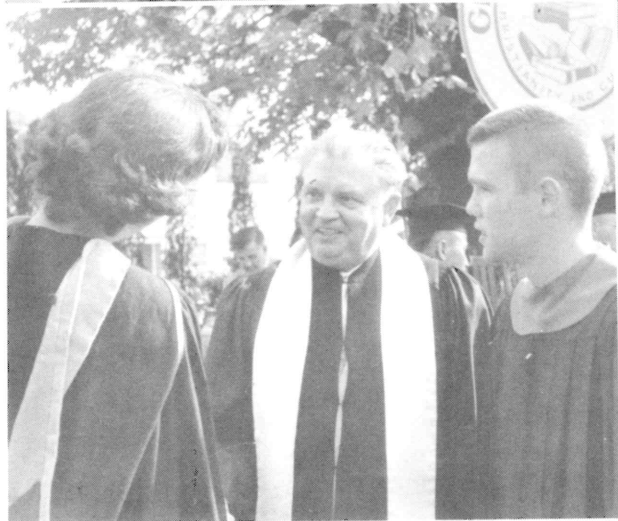
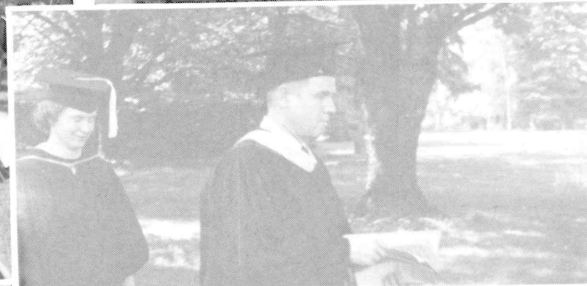
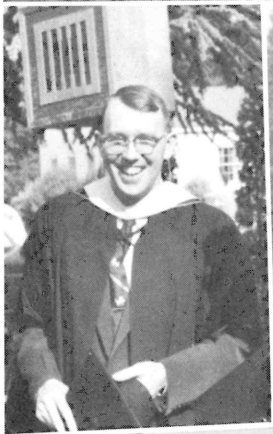
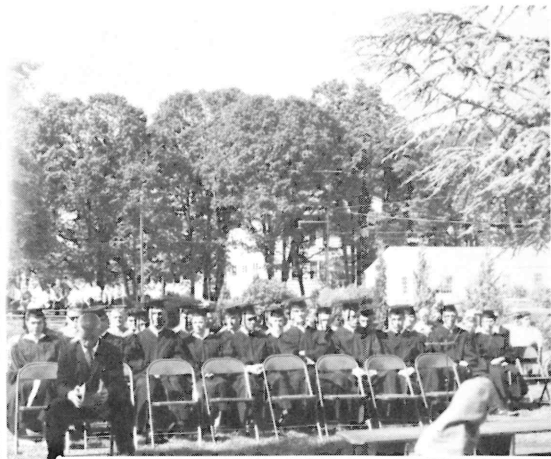

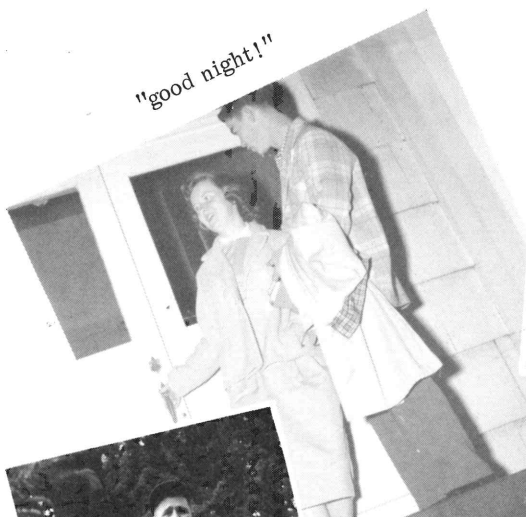

"good night!"

Senior bum



Mail Call

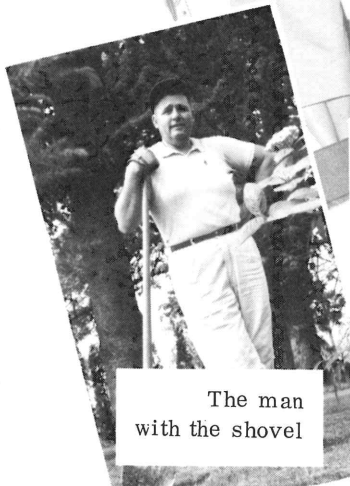

The man with the shovel



"We'll be glad to!"

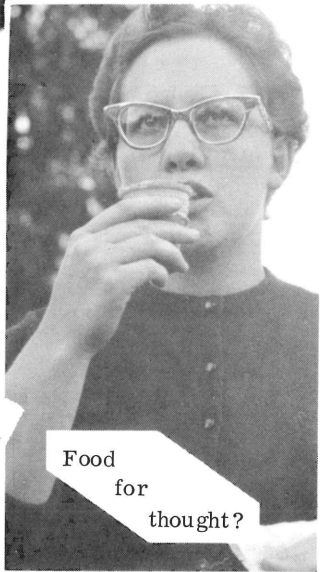

Food for thought?

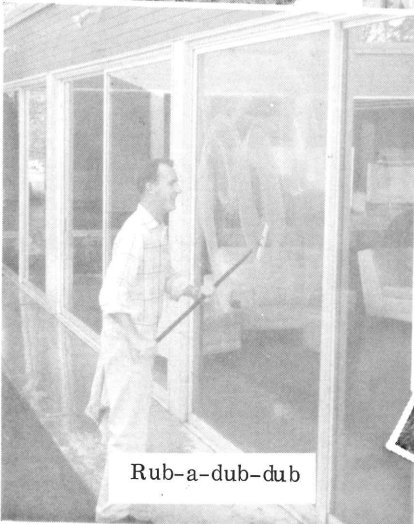

Rub-a-dub-dub



This is a tennis court?



Man's best friend

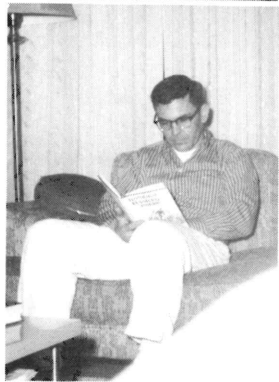

Relaxing



Working?

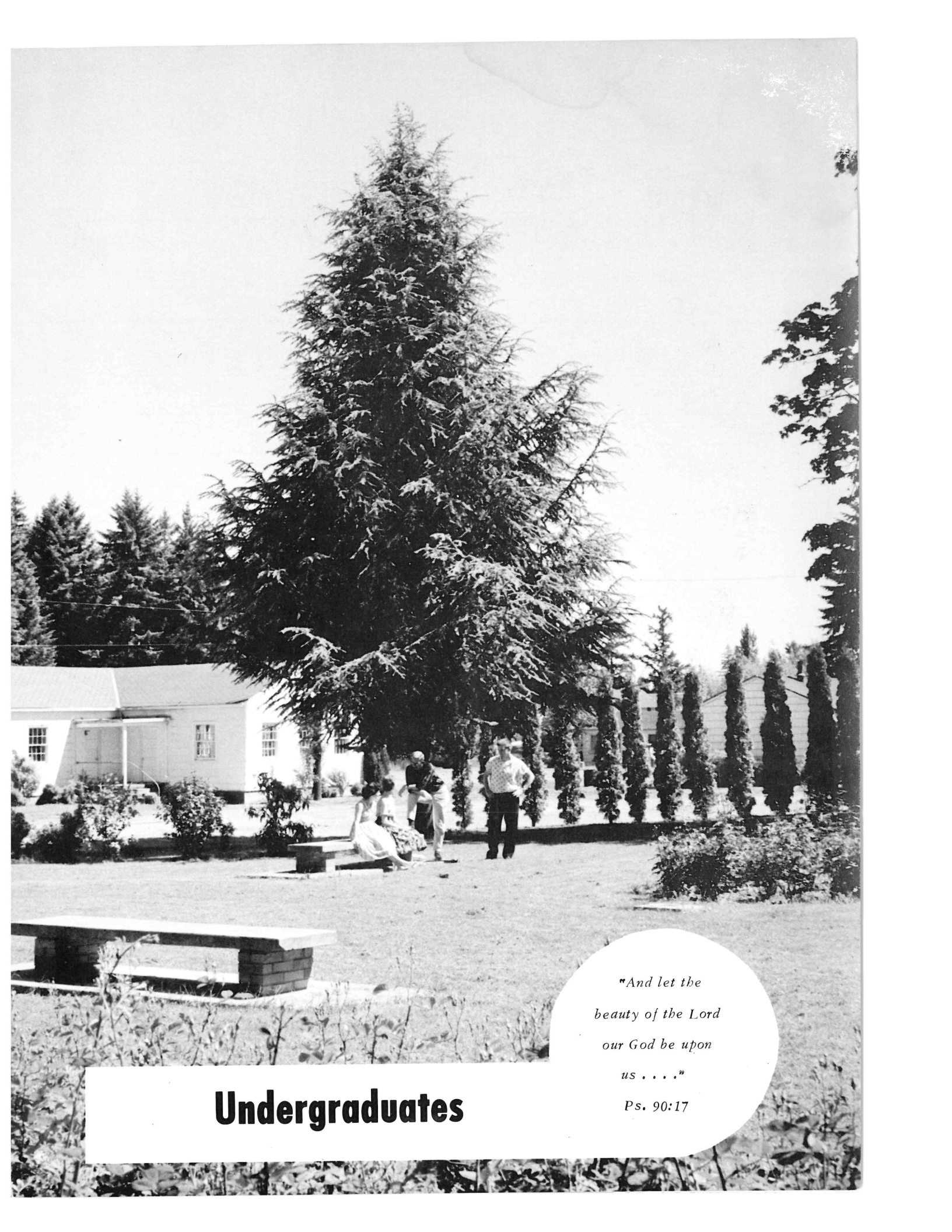

*"And let the
beauty of the Lord
our God be upon
us"*

Ps. 90:17

Undergraduates

Juniors

This class specializes in creativity. For three consecutive years the class of '61 has taken first prize in the May Day float contest. This year's float exemplified the class' project: a tower for the historic victory bell.

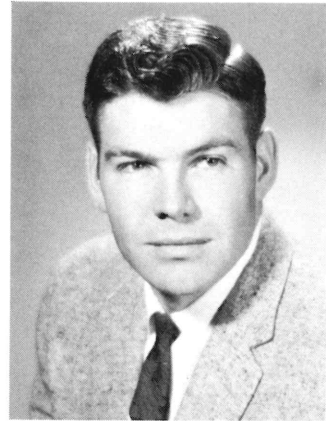

HOWARD CROW
President

The class is glad to present Howard Crow to the student body as ASGFC President after serving a preliminary training period with the illustrious class of 1961.



HOWARD MORSE
Vice-President



JERRI ANDREWS
Secretary

Besides the run-of-the-mill concessions usually handled by the junior class, this year the public-spirited store-keepers instigated the production of handsome license plate emblems advertising the college.

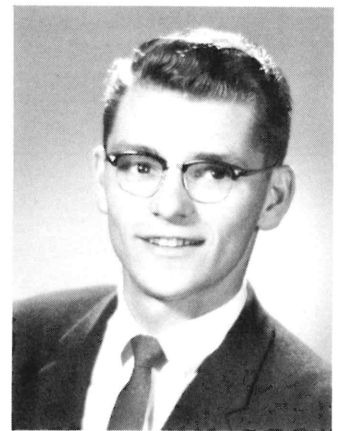

STANLEY PERISHO
Treasurer



JERRI ANDREWS
Sherwood, Ore.



GARY BROWN
Newberg, Ore.



RONDA BROWN
Bonners Ferry, Idaho

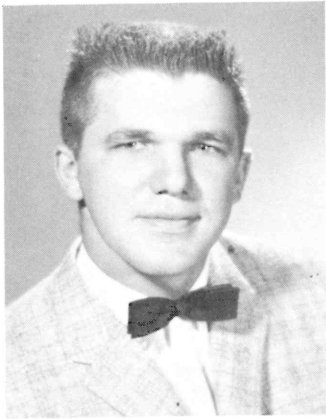

EDWIN CAMMACK
Salem, Ore.



KEITH CARPENTER
Portland, Ore.



FLOYD CHAMBERLAIN
Greer, Idaho



NANCY CRAVEN
San Pablo, Calif.

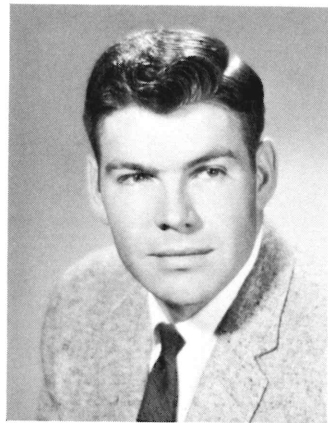

HOWARD CROW
Newberg, Ore.

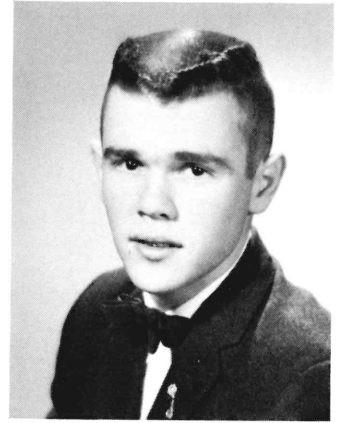

JACK HAMILTON
Central Point, Ore.



BARBARA HENDRICKSON
Quilcene, Wash.

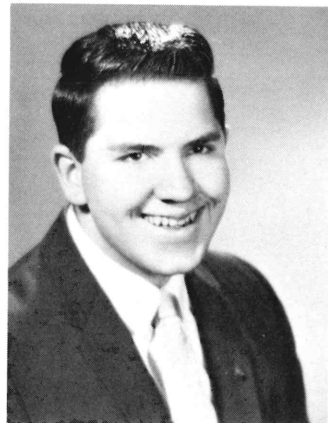

LOREN HINKLE
Oregon City, Ore.



LILLIAN HOLTON
Caldwell, Idaho

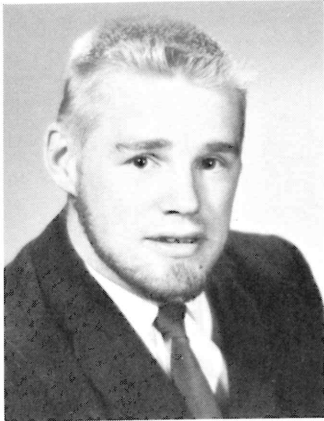

JOHN JOHNSON
Spokane, Wn.



KAY JOHNSON
Medford, Ore.



WARREN MAGEE
Silverton, Ore.

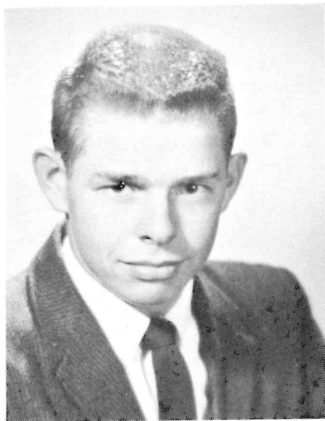

HOWARD MORSE
Greenleaf, Ida.



CHARLES NEWKIRK
Fowler, Kansas

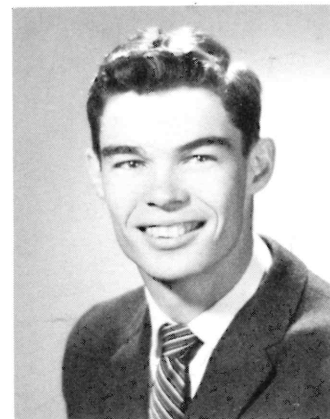

DAN NOLTA
Central Point, Ore.

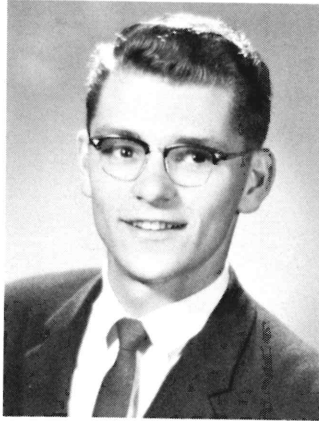

STANLEY PERISHO
Seattle, Wash.



PHILIP SOBER
Johnstown, Pa.



JUDI RETHERFORD
Wabash, Ind.



SHIRLENE SWISHER
Portland, Ore.





Sticky Fingers

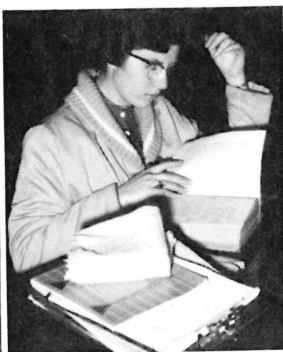

Light Reader

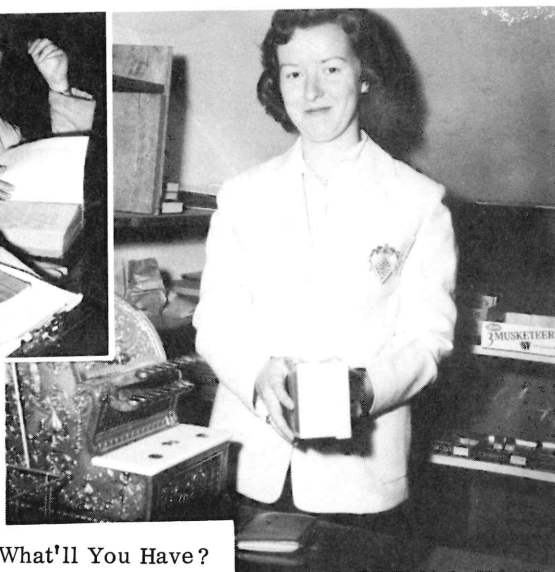

What'll You Have?

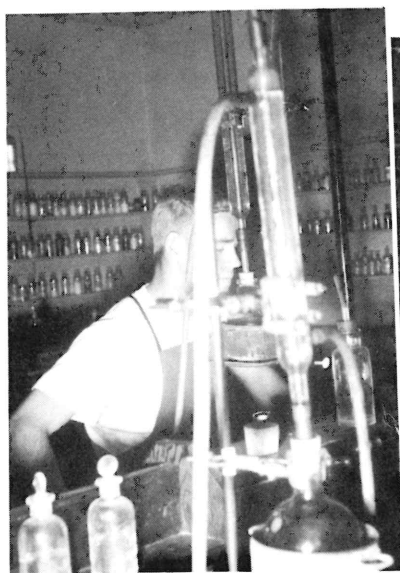

Alchemist



Chopin



Amputation

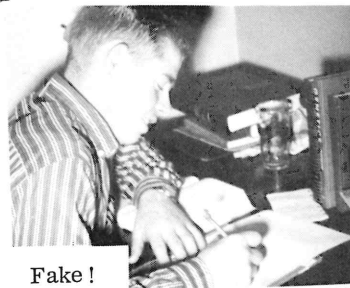

Fake!

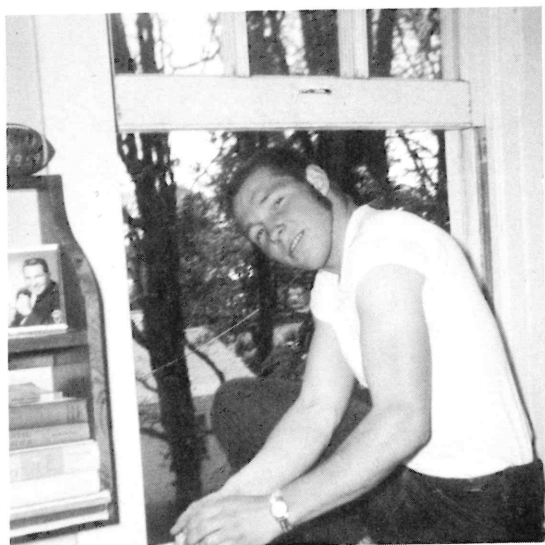

Suicide?



Oops-a-daisy



Cultural

Sophomores

In September, the class of '62 honored the incoming class of Freshmen with an initiation which was followed by a Freshman-Sophomore party. In April the class sponsored an old time, "Western" Box Social, which was highly successful.

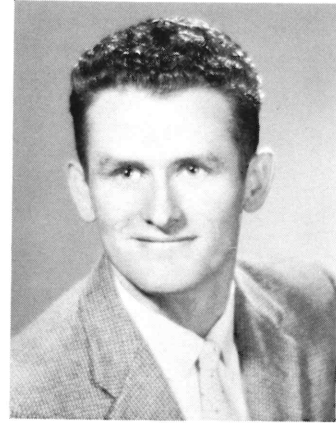

DAVID VAN BERGEN
President



RONALD FRESHOUR
Vice-President

The total points earned by the Sophomore class during the Old Gold and Navy Blue day excercises was substantially larger than any other class total.



MARILYN RICHEY
Secretary



SYDNEY JACKSON
Treasurer



FLORENCE ANGELELO
Newberg, Ore.

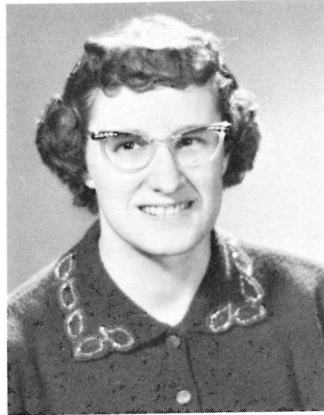

THERESA BIRD
Lakeview, Wn.



RICHARD BISHOP
Tigard, Ore.



NADINE BROOD
Medford, Ore.



LYLA BURY
Johnstown, Pa.



ROY CROW
Newberg, Ore.



VETA EMERY
Shedd, Ore.



RONALD FRESHOUR
Salem, Ore.



MELVIN HADLEY
Star, Idaho



REGINALD HILL
Newberg, Ore.



RUTH HUNTER
Medford, Ore.



SYDNEY JACKSON
Newberg, Ore.

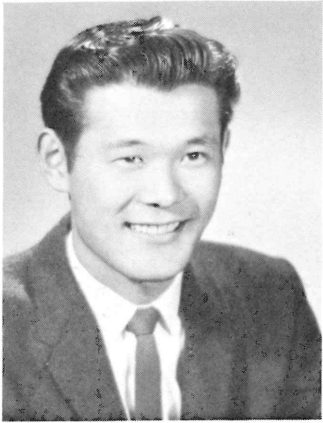

KENNETH KUMASAWA
Medford, Ore.



BARBARA MORSE
Greenleaf, Idaho

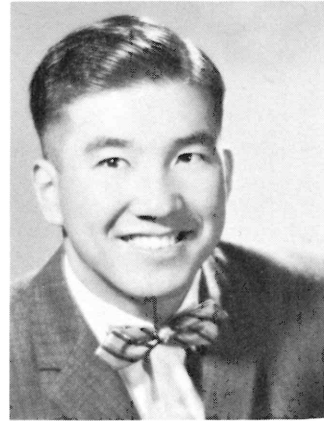

TOMMY PAE
Seoul, Korea

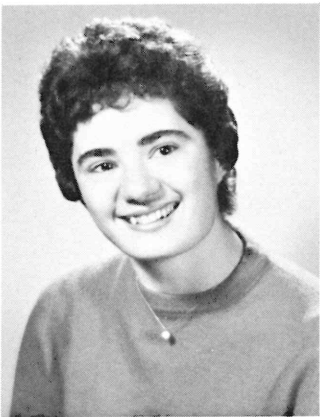

MARILYN PEARSON
Salem, Ore.



SHIRLEY PIERCE
Everett, Wash.

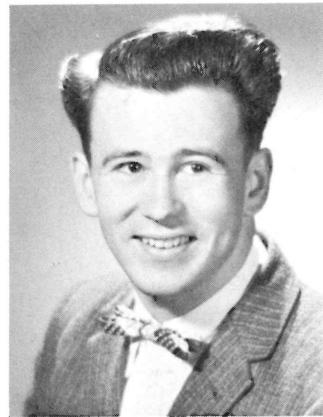

LEON PRUITT
Newberg, Ore.



MARILYN RICHEY
Newberg, Ore.



VEVA TUCKER
Boise, Idaho

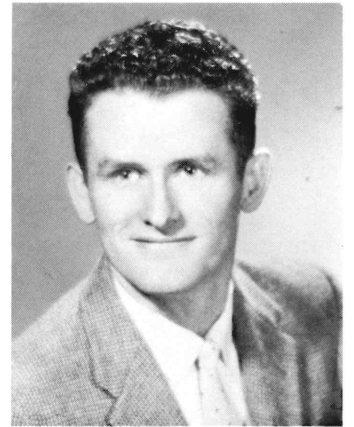

DAVID VAN BERGEN
Gem, Alberta, Canada



FRANCIS WHITAKER
Kelso, Wash.





Tipsy, Tom?

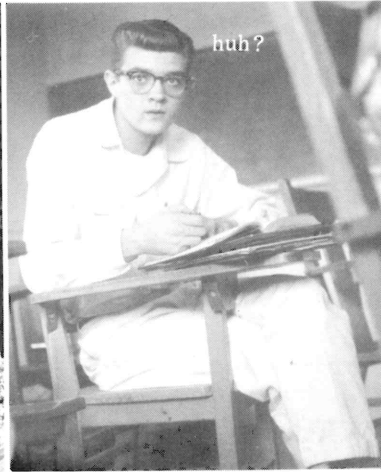

huh?

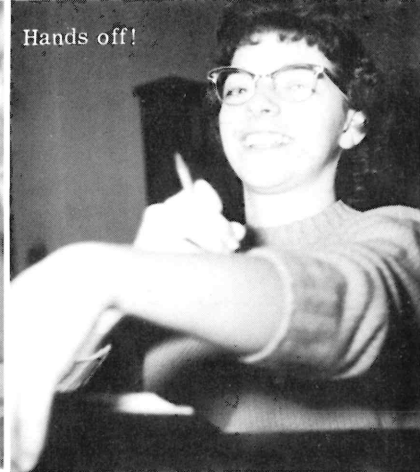

Hands off!



The squares

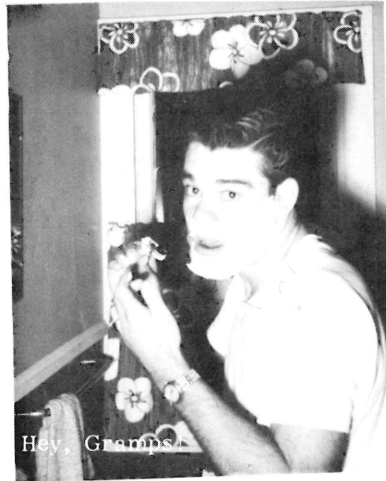

Hey, Gramps!



Gramma?

Don't Just Stand There— Nag at Me



Engaged!

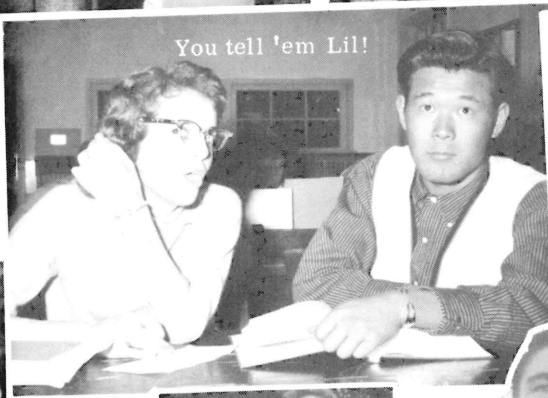

You tell 'em Lil!



What's this?

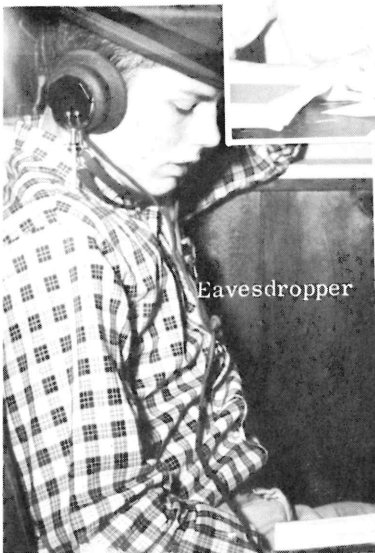

Eavesdropper



No good?

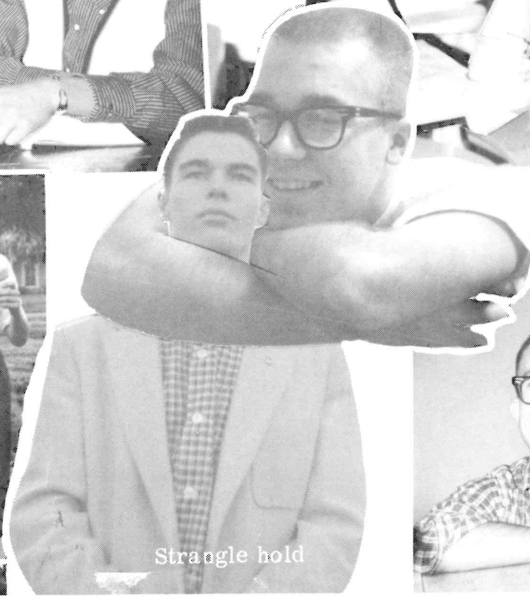

Strangle hold

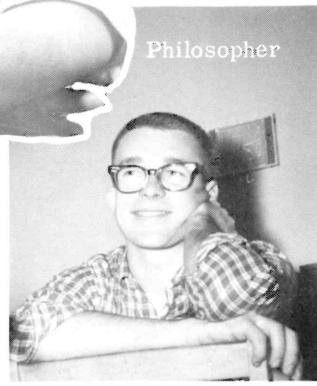

Philosopher

Freshmen

The class of '63 started the year off by appearing at initiation in all sorts of strange attire. In April the class gave the Sophomores a party in return for the initiation party the Sophomores gave the Freshmen at the first of the school year. The two classes carefully fitted themselves into several cars and a Volkswagon and went

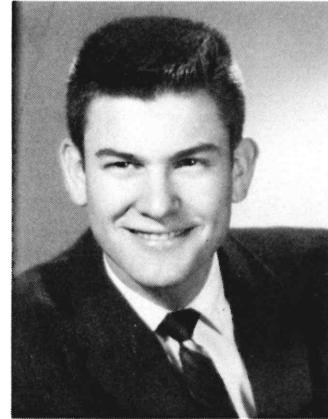

DANIEL ROBERTS
President



DAVID CAMMACK
Vice-President

to McMinnville for a swimming party. After soaking all the fungus loose, the class returned to Newberg church basement for the usual food, fun, and fellowship, and ended the time with a short devotional.

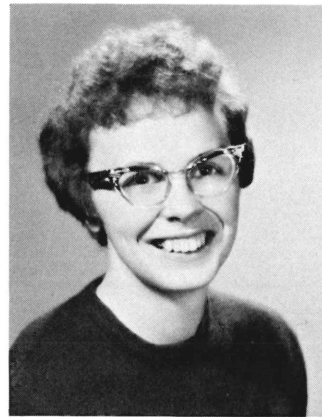

MARIE SCHMELZER
Secretary

The class finished up right with a hay-rack ride to Winter's place on Friday night June 4. The attractions there were many, ranging from hot dogs roasted on a lawn rake over an open fire and home made ice cream to evasive bull frogs in the pond. Devotions were the climax of the time of fellowship.



PATSY RETHERFORD
Treasurer



BETH BAKER
Caldwell, Idaho



KAREN BROWN
LaHabre, Calif.

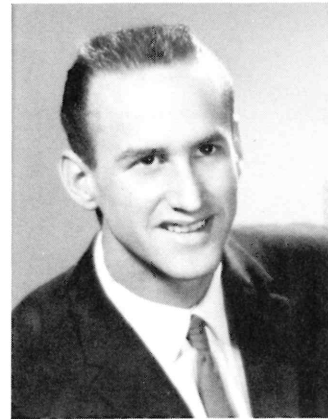

LARRY BROWN
Citrus Heights, Calif.



JANET BURNETT
Vancouver, Wash.

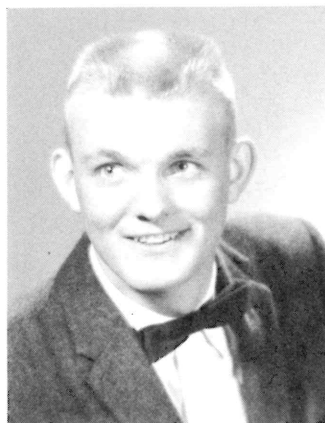

DAVID CAMMACK
Bolivia, S. A.

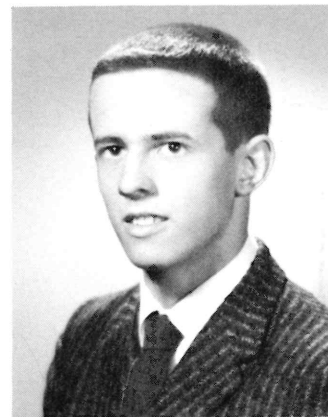

CHARLES CAREY
LaCrescento, Calif.

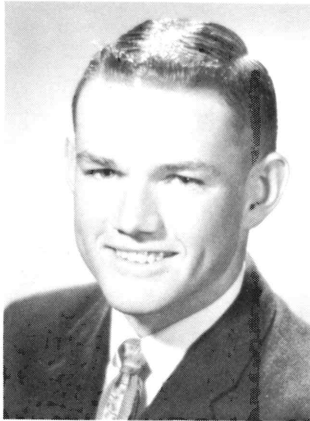

DUANE COMFORT
Greenleaf, Idaho



KENNETH DAVIS
Englewood, Colo.

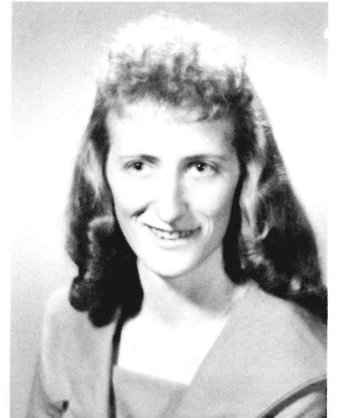

JOANNE DURHAM
Newberg, Ore.

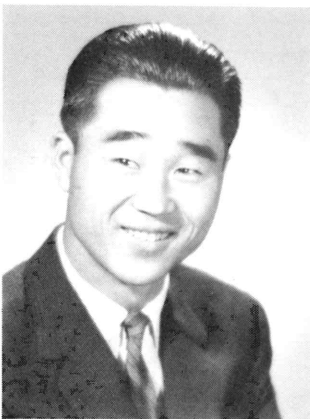

WON GEUN GYM
Seoul, Korea



RONALD GREGORY
Portland, Ore.



MIKE HATHAWAY
Tacoma, Wash.



KAREN HEGELE
Scappoose, Ore.



RICHARD HENDRICKS
Seattle, Wash.



SUE HOPP
Camas, Wash.



JUNE HUBBARD
Willamina, Ore.



SHERRILL HULL
Caldwell, Idaho



FREDERICK INGMAN
Seattle, Wash.

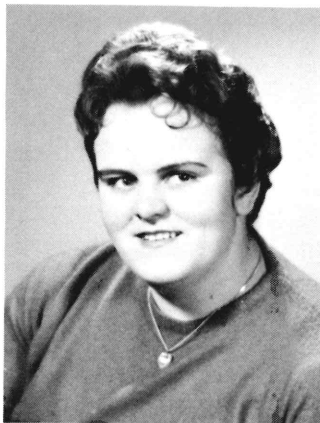

CAROLYN JARVIS
Salem, Ore.



ROBERT JOHNSON
Newberg, Ore.

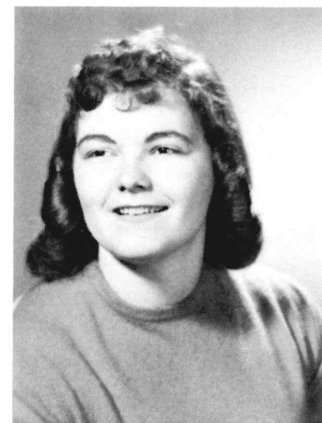

VIOLA JOHNSON
Newport, Ore.



DUANE LEMMONS
Newberg, Ore.

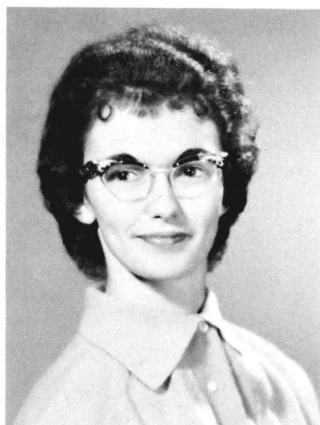

MARLENE McCONNELL
Kelso, Wash.



ELMA McCracken
Ontario, Ore.



MYRNA McFALL
Newberg, Ore.



ROBERT POET
Newberg, Ore.

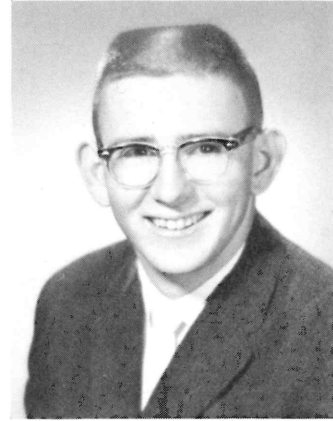

LLOYD PRUITT
Portland, Ore.



ROBERT REAVES
Salem, Ore.



PATSY RETHERFORD
Wabash, Ind.



DANIEL ROBERTS
Caldwell, Idaho



ROBERT ROBERTS
Greenleaf, Idaho

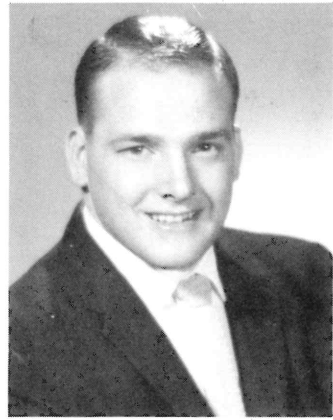

SIDNEY RUSSELL
Turner, Ore.



JANE SANDERMAN
Seattle, Wash.



JAMIE SANDOZ
Newberg, Ore.

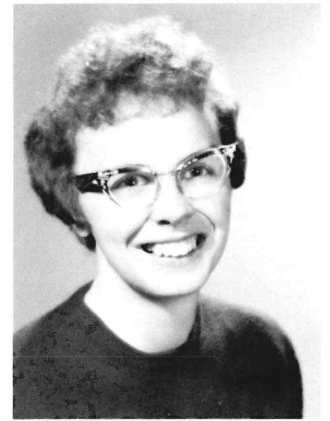

MARIE SCHMELZER
Talent, Ore.



SHIRLEY SHARPLESS
Pauma Valley, Calif.



BENETTA SHIRES
Newberg, Ore.



ROSEMARY SKENE
Dundee, Ore.



DARLEEN STANDS
Portland, Ore.

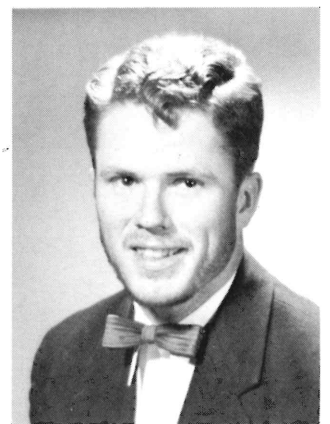

BAYARD STONE
Medford, Ore.



JERRI LEE STRAIT
Albany, Ore.



RODNEY VICKERS
Tigard, Ore.



SHARON WALKER
Sunnyside, Wash.



STEVE WILHITE
Newberg, Ore.



MARILYN WINTERS
Newberg, Ore.

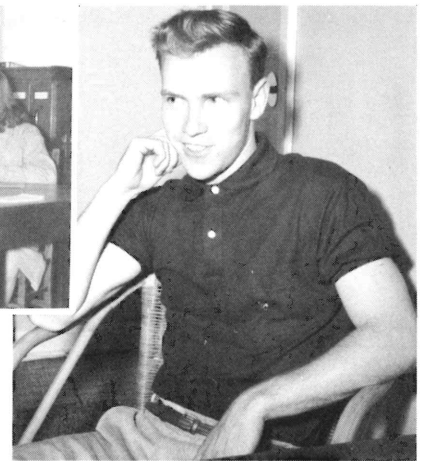

It's not so bad...yet?

Would she really?

I'll show that professor

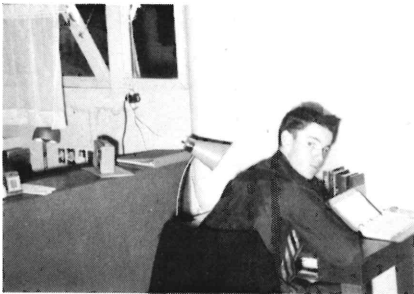

I'll cry--

Stop!

Murgatroid, you're lovely!
Arm-in-arm



Camera Bug

"Hic!"

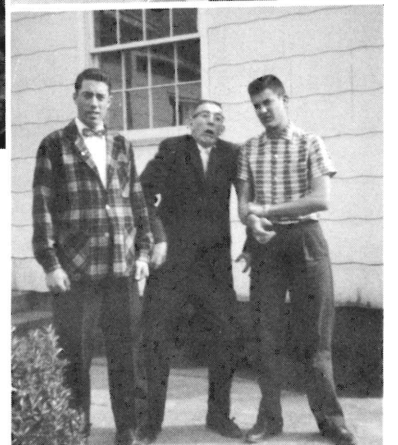
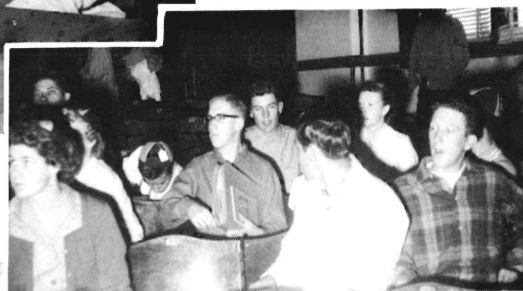

This is college?



Initiation Snaps

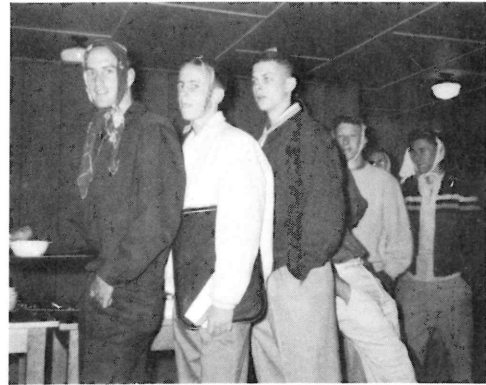
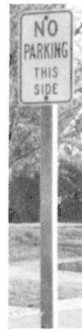

Special Students



GLENN ARMSTRONG
Newberg, Ore.



RALPH HOFSTETTER
Silverton, Ore.

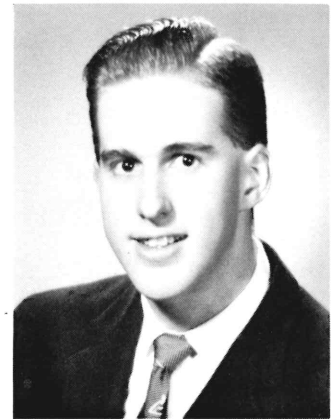

DEAN HULBERT
Salem, Ore.



SHARON LEMMONS
Newberg, Ore.



EDNA STILLER
Yamhill, Ore.

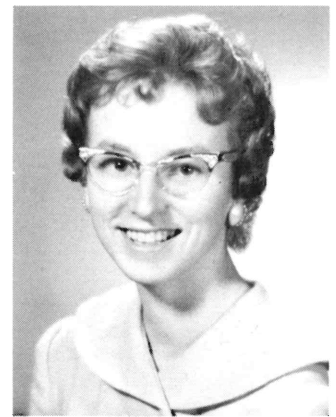

ELISE TITTLE
Newberg, Ore.

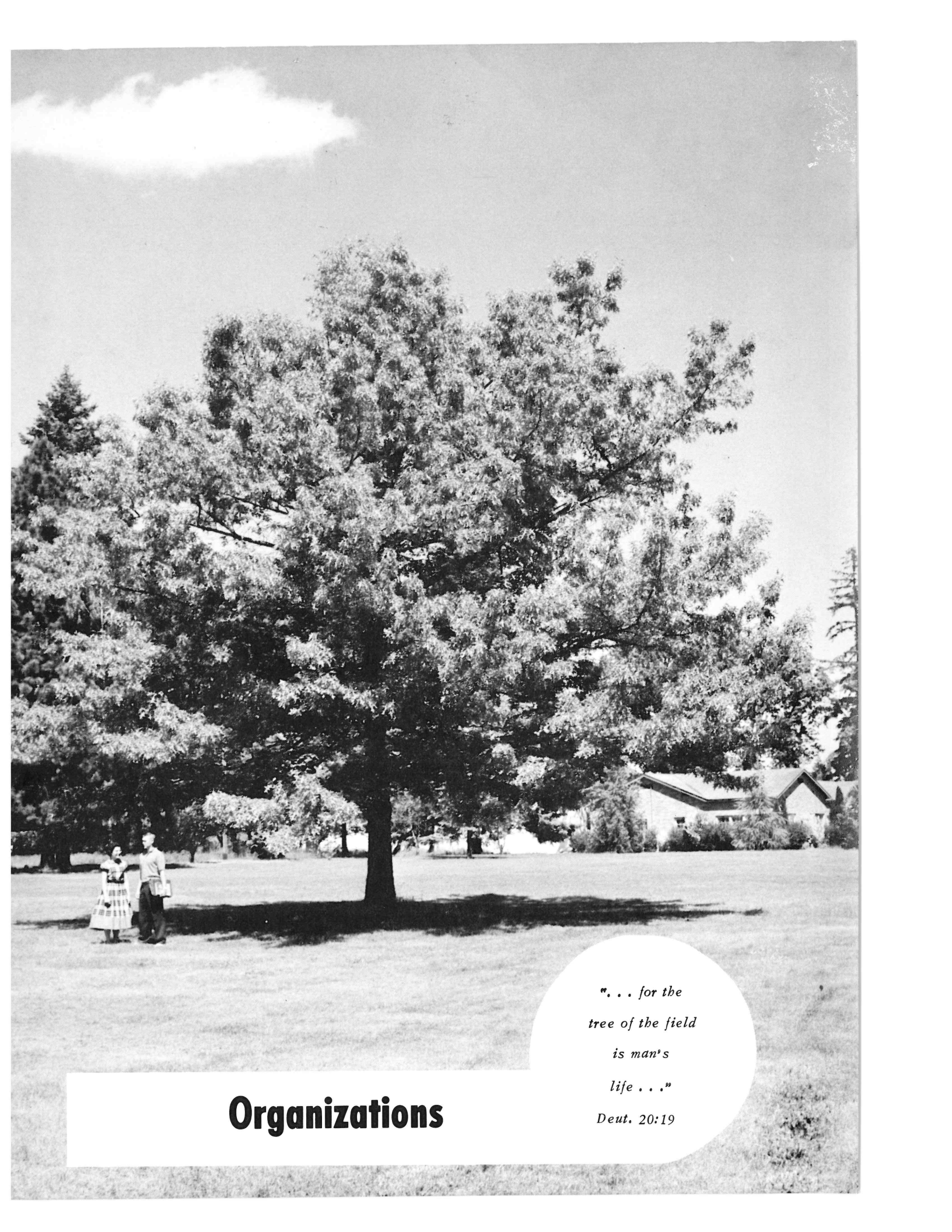

*"... for the
tree of the field
is man's
life..."*

Deut. 20:19

Organizations

Student Council



Dan Roberts, Freshman President; Damon Heinrich, Senior President; Barbara Morse, L'AMI Editor; Barbara Hendrickson, Secretary; Geneva Nordyke, Dir. of Student Activities; Loren Hinkle, CRESCENT Editor; Lyla Bury, L'AMI Editor; David Van Bergen, Sophomore President; John Johnson, Treasurer; Dan Nolta, ASGFC President; Maurice Chandler, Vice President.



Vice President
MAURICE CHANDLER



Secretary
BARBARA HENDRICKSON



Treasurer
JOHN JOHNSON

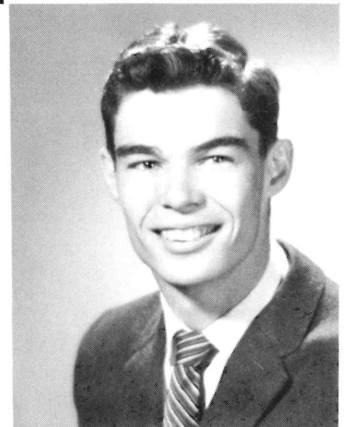

President
DAN NOLTA

Student Government Retreats



SILVER CREEK
FALLS



They were times
of work and fun
as well as
times of
spiritual
recharging.

Student Union Board

Mr. Hill
Geneva Nordyke
Steve Wilhite
Jo Wohlford
Gil Rinard
Mr. Winters



Student Christian Union

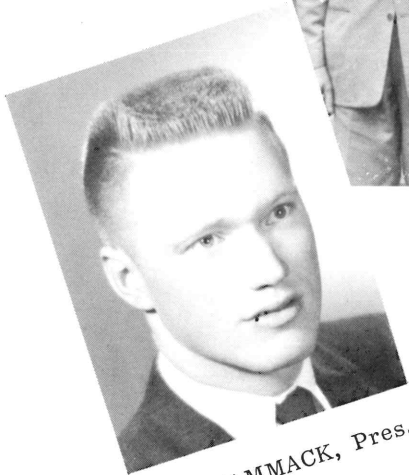

PAUL CAMMACK, Pres.

First row: Nancy Craven, Veta Emery, Judi Retherford. Second row: Advisor Paul Mills, Paul Cammack, Ron Freshour, Dan Roberts, Gary Brown, Howard Morse.

Through these and many

more....



We have seen God's saving and reviving power reach many students during this past term.



*"I press toward the mark for the high calling of God in Christ Jesus."
Phil. 3:14*

L'Ami Staff



LYLA BURY
BARBARA MORSE
Co-Editors



Karen, Beth, Lyla, Barbara, Nadine, Carolyn, Dave

- Business Manager, AthleticsNadine Brood
- Photographer, AdsDave Van Bergen
- Individual Portraits..... Karen Hegele
- Organizations..... Carolyn Jarvis
- Activities..... Beth Baker
- Cover..... Nancy Robinson
- Layout Assistants.....Myrna McFall, Lloyd Pruitt

A C A P P E L L I



First row: S. Pierce, B. Morse, M. Richey, N. Craven, J. Burnett, R. Hunter, J. Retherford, P. Retherford, G. Morse. Second row: L. Holton, K. Heg-
ele, L. Bury, S. Swisher, J. Strait, M. McConnell, M. Pearson, R. Brown, B. Shires. Third row: H. Morse, R. Roberts, R. Freshour, D. Van Bergen, D. Cammack, R. Gregory, L. Pruitt, G. Brown, N. Wheeler, R. Hendricks. Fourth row: M. Hadley, J. Hamilton, M. Hathaway, R. Reeves, K. Kumasawa, C. Tittle, R. Worden, S. Wilhite, R. Hill, D. Roberts, J. Sandoz.

Directed by Mrs. Donald Storaker

AND GEOGRAPHY

Part I Emerson Film G-12, Tape 155, Side 1
Part II Thoreau Film G-13, Tape 155, Side 2

Part I 50th Anniversary of the Out-

poetry/Prose of 50th Anniversary of the Out-
1d War I, Tape 95
MacGraw & Williams, Geography " "
" "

- MacGraw " "
" "

- Program Text
- Bill Meyers, Tape 20

- Tape 8

pe 84
ape 85
& Fred Friendly (1933-1945), Tape 287



Room
No. 31

the 8
of 8

Room No. 31

X

X

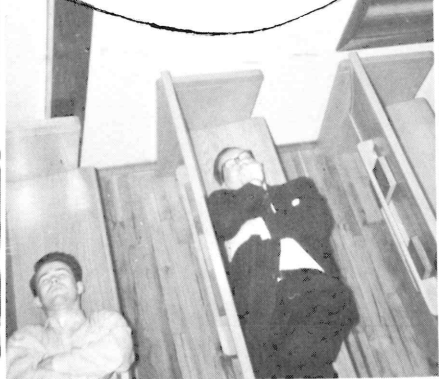
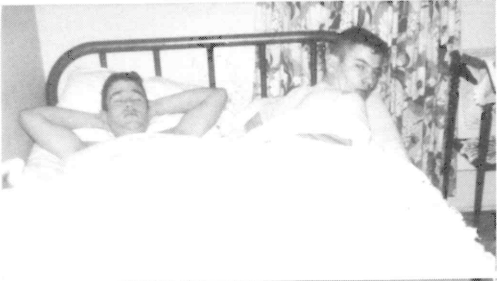

Crescent

LOREN HINKLE - Editor
LEON PRUITT - Assistant Editor
WARREN MAGEE - Business Manager

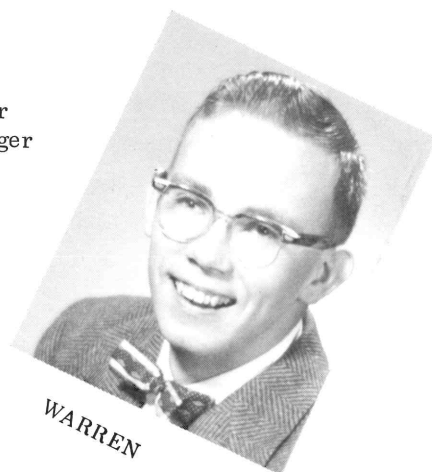
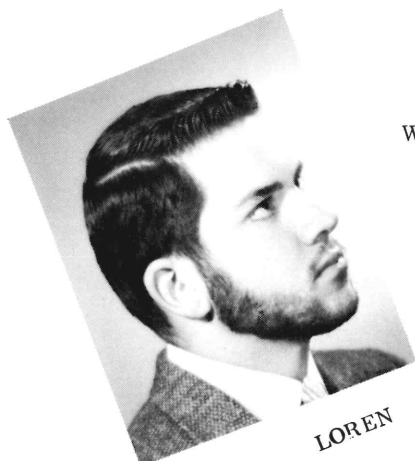

Staff



Seated: Philip Sober, Nadine Brood, Loren Hinkle, Warren Magee, Sue Hopp.
Standing: Ruth Hunter, Patsy Retherford, Dan Roberts, Benny Shires, Beth Baker.

Foxmen



Seated: Dan Nolta, Phil Sober, Gil Rinard, Charles Newkirk president, Bob Reeves. Standing: Gary Brown, John Johnson, Steve Wilhite, LoWayne Brewer, Damon Heinrich.

Gold Q



Theresa Bird, Nadine Brood, Barbara Morse president, Jo Wohlford.

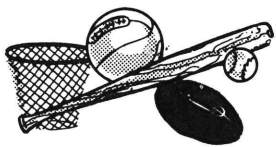

Student Oregon Education Association



Seated: Marilyn Richey, Dick Bishop president. Standing: June Hubbard, Carolyn Jarvis, Barbara Hendrickson, Penny Jackson.



Opus VI

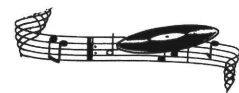

First row: Nancy Craven 1st sem. President, Marlene McConnell 2nd sem. president, Marilyn Winters, Bayard Stone. Second row: Shirley Pierce, Jan Burnett, Carolyn Jarvis, Karen Hegele, Mike Hathaway.

Foreign Mission Fellowship



Seated: Ronda Brown, Shirley Sharpless, president Edwin Cammack; Advisor Mr. Peacock. Standing: Marie Schmelzer, Barb Hendrickson, Jerri Andrews, Lyla Bury, Viola Johnson, Willis Green, Dick Bishop, Carolyn Jarvis, Dan Nolte.



Student Ministerial Association

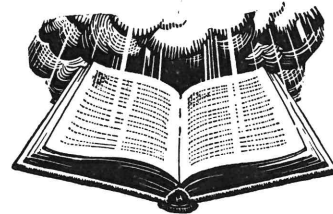

Sally Heinrich, Damon Heinrich president; Jan Burnett, Bayard Stone, Sue Hopp.

Delta Psi Omega



Lying down: Howard Morse, president. Seated: Barbara Morse, Jerri Andrews, Floyd Chamberlain, Lyla Bury. Advisor, Mr. Peacock.

Klassicks Club



This meeting please come to order!



Committee Reports



Duscussion Followed.

New Club??

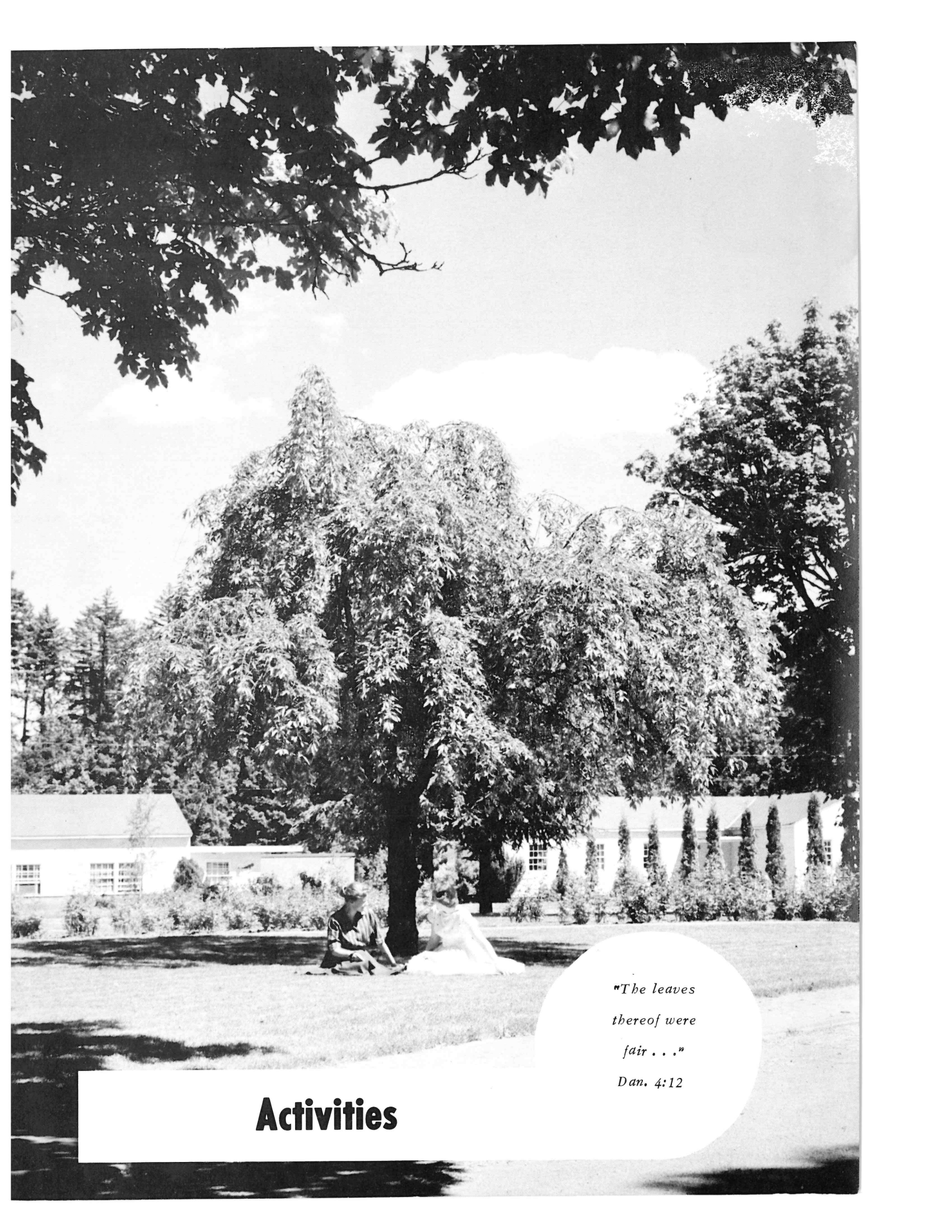

*"The leaves
thereof were
fair . . ."*

Dan. 4:12

Activities

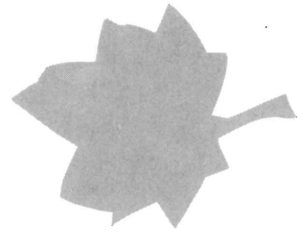
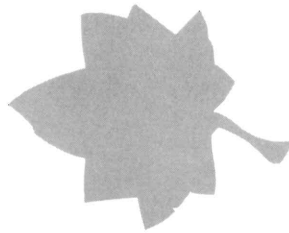
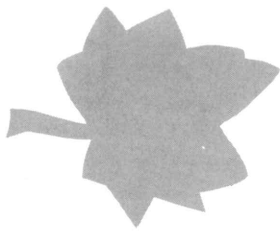

Homecoming



Princess Nancy Craven, Princess Edna Whisenhunt, Queen Jerri Andrews, Princess Jerrilee Strait, Princess Veta Emery. Escorts... Howard Morse, Ron Worden, Richard Bishop, Steve Wilhite, Paul Drahn.



"Who... ME?"



Campus Clean-up



Boss and Slave



"Telephone or no telephone, is there dust under the rug?"



"Hmmm... very nice!"



Mums and Registration Table

Homecoming Plays

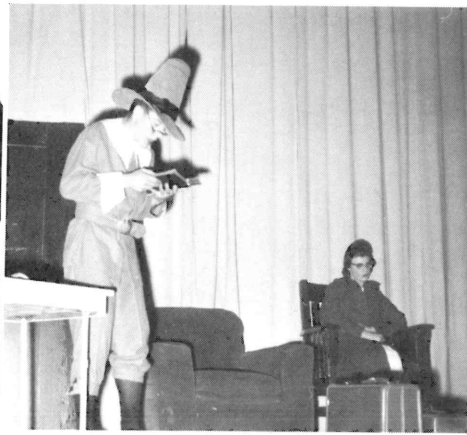

"A Psalm of Thanksgiving"
Frosh-Junior Play



"His Jewels"
Soph-Senior Play



Best Actor--FRAN WHITAKER

Best One-Act Play
Sophomore-Senior
Co-director--
BARBARA MORSE

Best Actress--
RUTHELLEN HINSHAW

Band



Back row: Sue Hopp, Mr. Brewer-director, Ron Worden, Gilbert Rinard, Ron Freshour, Jack Hamilton, Sharon Walker. Front row: Bob Lewis, Jamie Sandoz, Lloyd Pruitt, Mike Hathaway.



LOREN HINKLE--drummer



Jazz Combo ?

Faculty Reception

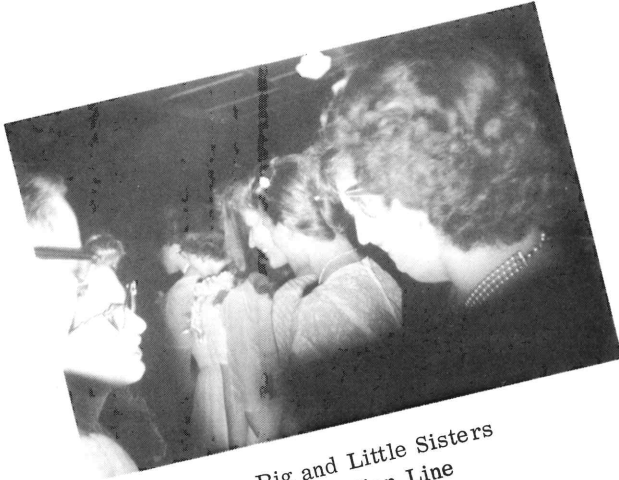

Big and Little Sisters
in Reception Line

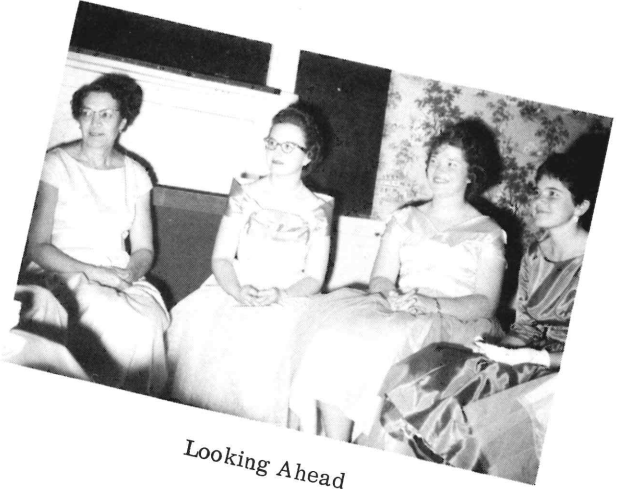

Looking Ahead

College pastors--Glen and
Mildred Rinard



Mrs. Storaker chats with
New Students

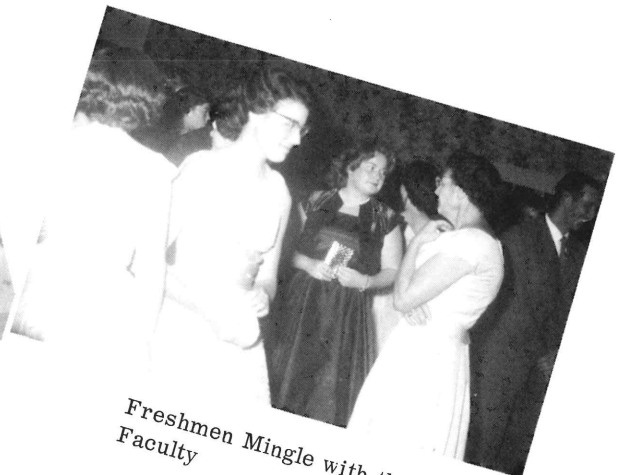

Freshmen Mingle with the
Faculty

Christmas Formal



Ross Helps Hosts

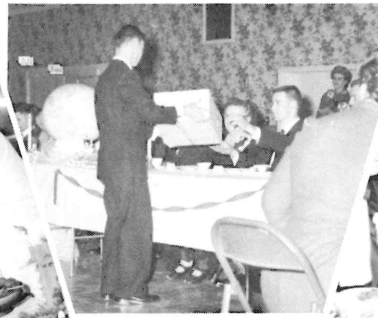

For You,
Mrs. Moore



Student Hosts Serve



Negro Children's Choir



Merry Christmas,
Minnie!



Student-decorated Table



Administration Cooks
Williams-Winters-Ross

Valentine Formal



KING AND QUEEN OF HEARTS - BARBARA AND DAN



David Fendall--MC



Sandoz Duet



What an evening!



Games, music, food, and an inspiring devotional...



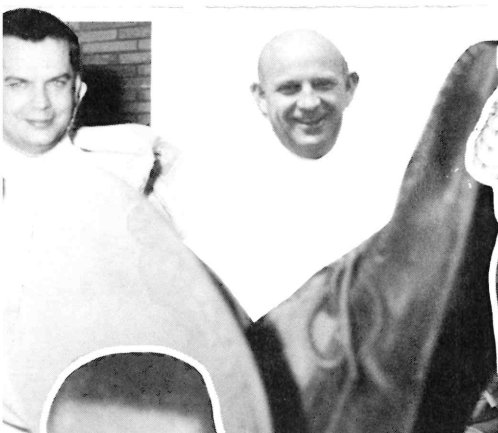

"You're who?"

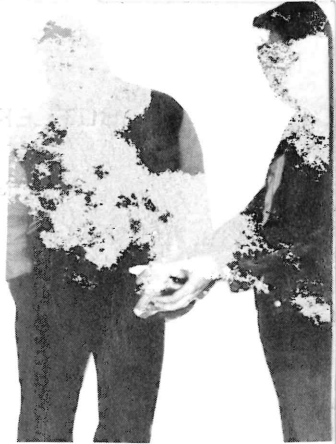
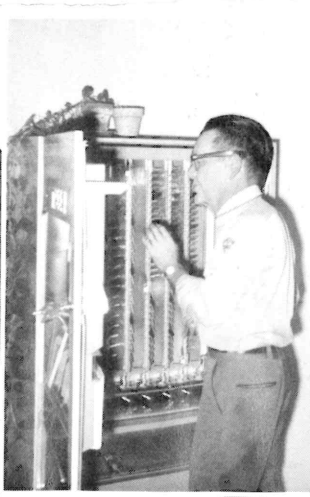

"Just a dime."

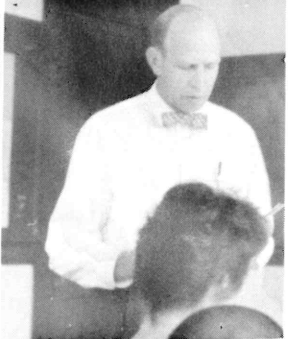

Back to work!



"Two and two are a . . . a . . ."



Bolivia, U. S. A.



"I'm from the F. B. I."

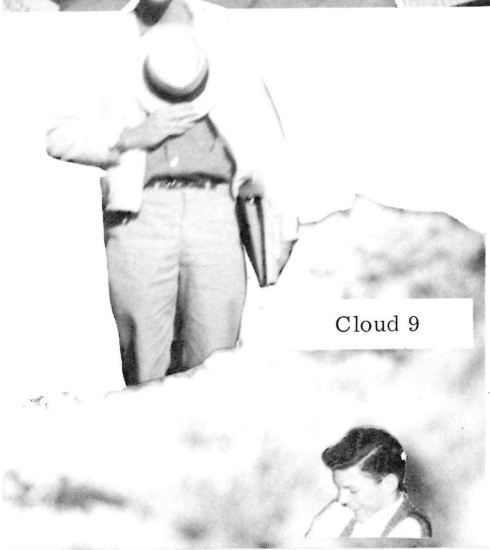

Cloud 9



"For two cents I'd . . ."



"Try my key."

Autographs

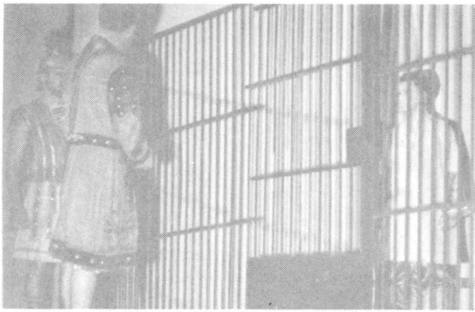

"He must want civilized conversation."

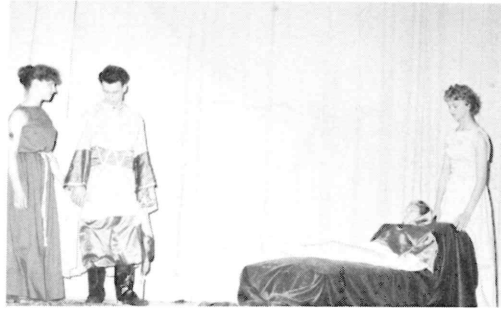

"I have eyes Mother. That's enough."

Fisherman

Directed by Edward C. Peacock

SYNOPSIS

When Fara's mother--an Arabian princess once married to Herod then discarded by him for another woman--dies, Fara secretly departs to Galilee to revenge the wrong. Prince Voldi, in love with Fara, searches long for her, his only clue to her plans a long braid of hair which she cut off to disguise herself as a camel boy. Taken into the house of Simon, her disguise is soon discovered.

Talk of Jesus' being the Messiah is spread throughout Galilee, and Johnny, believing on Him, is scorned by Simon as being a fool. But slowly, through glimpses of Christ in His teaching and miracles, the household of Simon, Fara, and Voldi acknowledge Jesus as the Son of God.



"Won't you come with us Simon?"

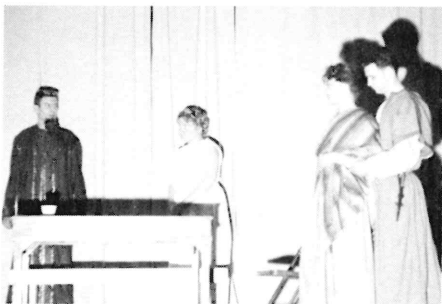

"Hannah, have you seen the crowds outside?"



"What brings you to my home, old friend?"



"Guard, lead him out."

**Queen
Nancy I
and
Prince
Consort
Ron**



May Day



Melody South



Queen's Breakfast



Freshman Float



Chuck and Lil



Clean up Day

Emphasis on Christ

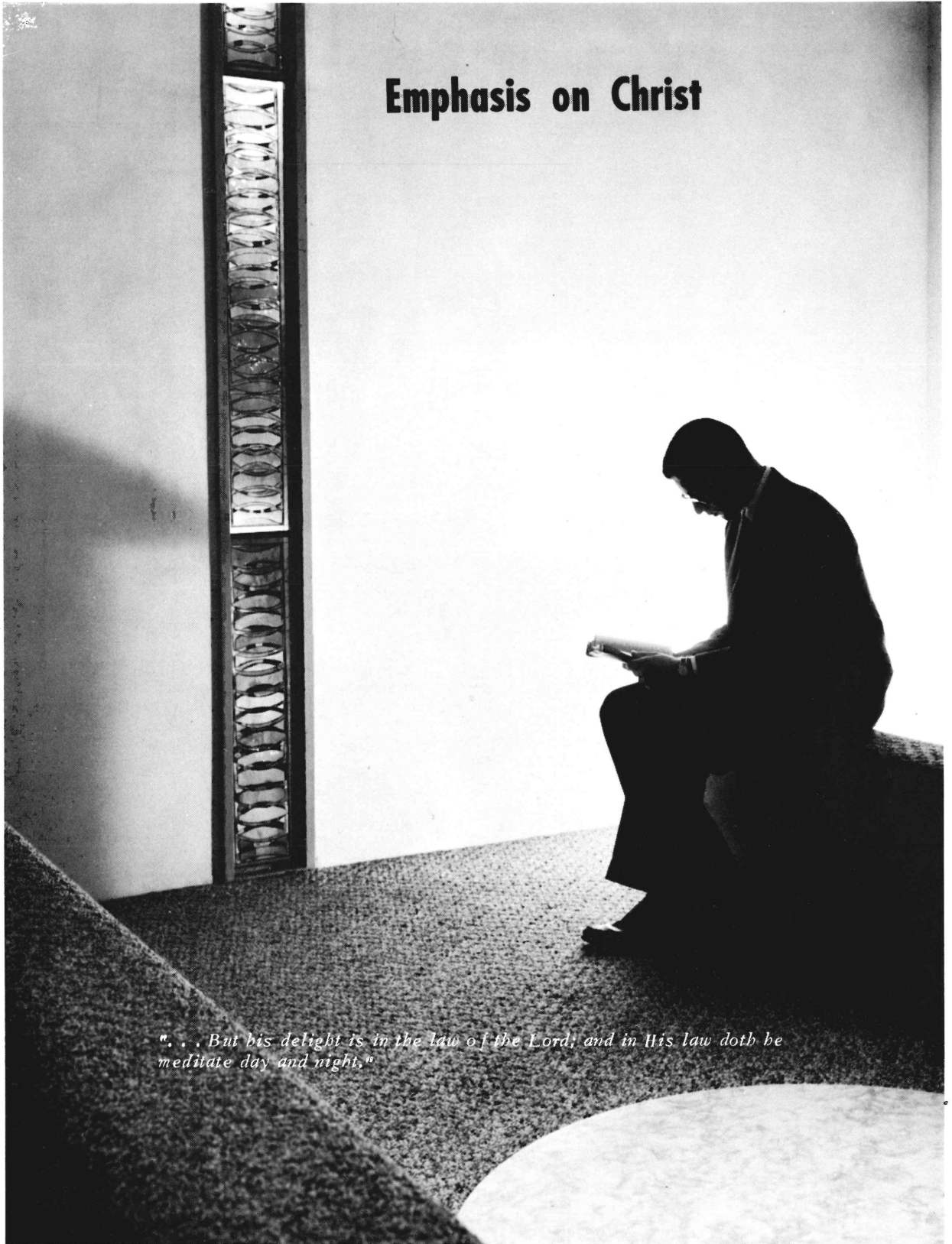

"... But his delight is in the law of the Lord; and in His law doth he meditate day and night."

Deputation



THE JOYNOTES--Ruthellen Hinshaw,
Marilyn Pearson, and Lyla Bury
Accompanist--Shirley Sharpless



THE MELODETTES
Nancy Craven
Shirlene Swisher
Judi Retherford



THE SWORDSMEN--Lloyd Pruitt,
Daniel Roberts, Gary Brown,
and Howard Morse



THE GOSPELTONES
Jan Burnett
Marlene McConnell
Patsy Retherford

*"... And he shall be like a tree planted by the rivers of water, that
bringeth forth his fruit in his season. . . ."*

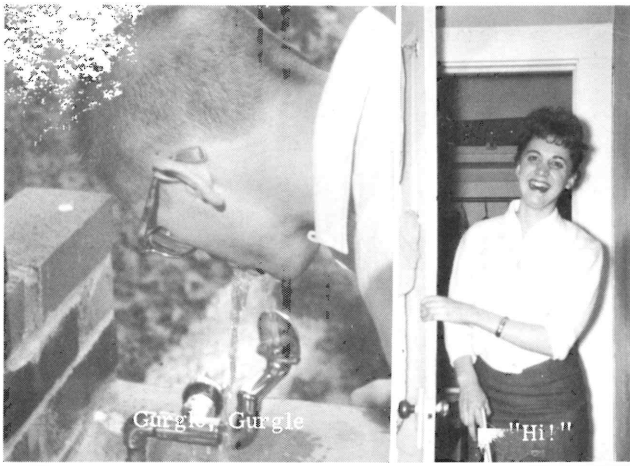

Gurgle, Gurgle

"Hi!"



"Make it Collect Operator"

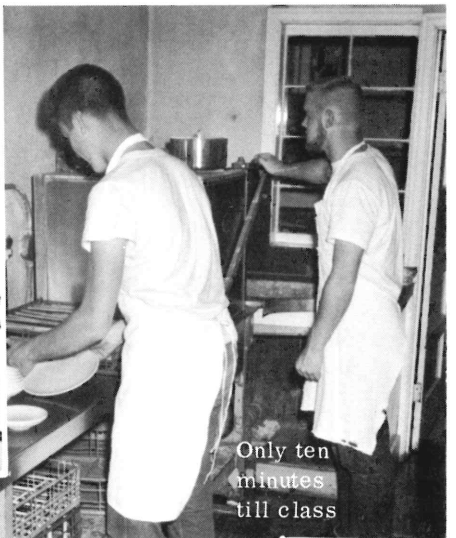

Only ten minutes till class

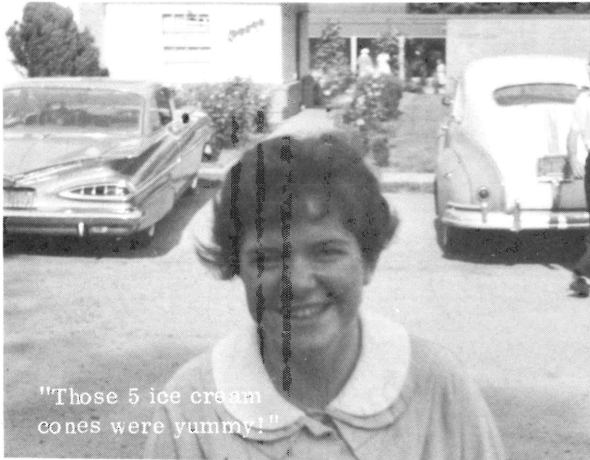

"Those 5 ice cream cones were yummy!"

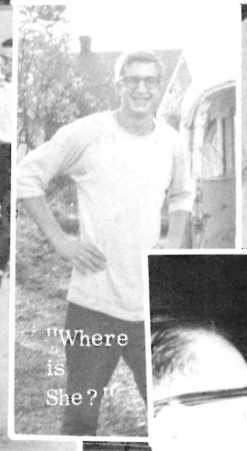

"Where is She?"



"Oink, Oink!"



Down by the Ol.



Welcome to G. F. C.

"I've got a secret"

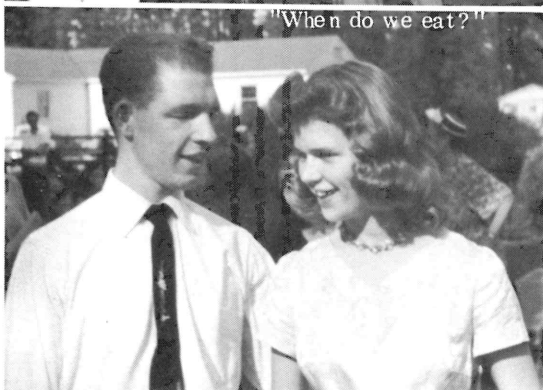

"When do we eat?"



The thrill of college

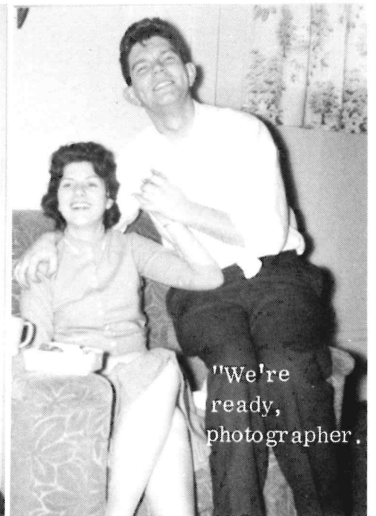

"We're ready, photographer."

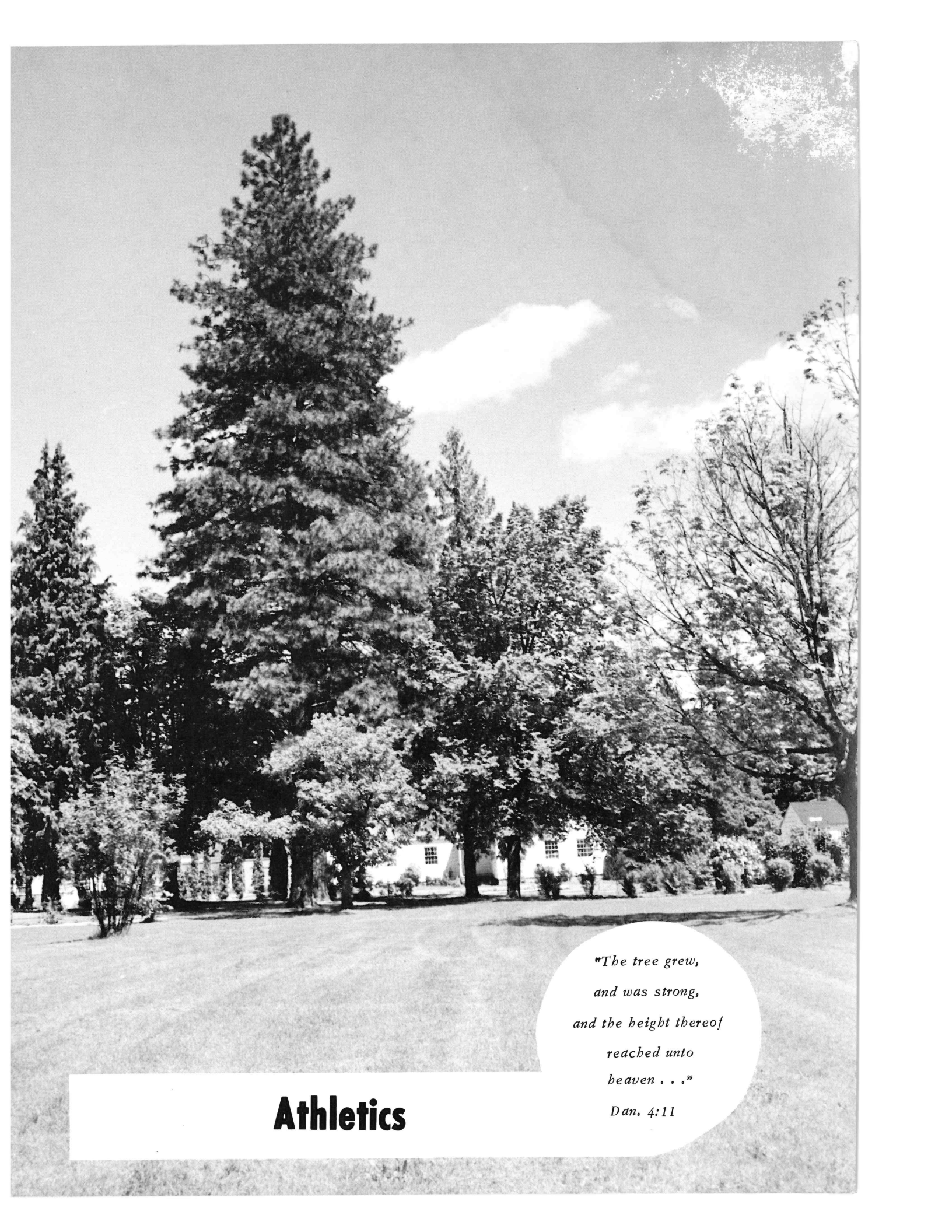

*"The tree grew,
and was strong,
and the height thereof
reached unto
heaven . . ."*

Dan. 4:11

Athletics

Football

The 1959 football season was one of the better ones for George Fox as the Quakers won two of the six games on a very tough schedule. For the second year, the Quakers played a majority of their games against the members of the powerful Washington Junior College League, playing Lower Columbia twice and Columbia Basin and Greys Harbor each once.

The Quaker's two wins were against Oregon College of Education teams. On October 10, the team defeated OCE's junior varsity, 18-0; on Homecoming they defeated the Wolves' varsity minus the first twelve players by a score of 25-19.

Three seniors finished out their college football careers. They were Paul Cammack, regular center, and Cordell Tittle and Willis Green, tackles. Cammack and Tittle lettered four years in the sport and Green three.

The offensive play that clicked the most was the pass. Bob Reeves, freshman quarterback, completed 65% of his passing attempts. His principal receivers were ends Howard Crow and Chuck Newkirk, and halfback Maurice Ray.

The Quakers scored eight touchdowns during the season. Five were pass plays with Ray receiving three and Crow and Newkirk each one. Dave Hoskins and Newkirk each scored on end runs, and the final touchdown came on an interception by LoWayne Brewer. The outstanding touchdown play of the season was a pitchout pass from Reeves to Ray, good for 80 yards. This touchdown broke the 19-all tie in the fourth quarter of the Homecoming game with OCE, making the Quakers the victors.

Brewer's seven interceptions were a noteworthy defensive achievement. The spirit-building utility man saw duty at every backfield position, both offensively and defensively.

Linemen Gary Brown and Gil Rinard were real workhorses, both in the games and in their consistency in attending practice.

Steve Wilhite, who played fullback, tackle, or linebacker, was also a real bulwark.

Each team member could be mentioned for some contribution to the season either for his inspired playing, consistency in attending practice, willpower to come back and win after a dismal previous season, or, most of all, the real football spirit it took to go against bigger, better prepared opponents and play until the final gun just as courageously, no matter what the odds mounted against him.

Head coach for the season was Carl Carpenter, who, in addition to his coaching and scheduling games, recruited several of the players on the squad during the previous summer. This he did on his own.

He also recruited a young man who proved a real addition to the squad, namely line coach Wendell Scott. "Scotty", who found out how much he was appreciated by a clothes-on involuntary shower after the Homecoming game, is a young businessman with a real love for the sport. This he demonstrated by working with the line at every practice and taking his car to every game on a gratis basis. And the linemen will remember he expected every man to go his hardest, whether it was calisthenics, drill, scrimmage, or a game.

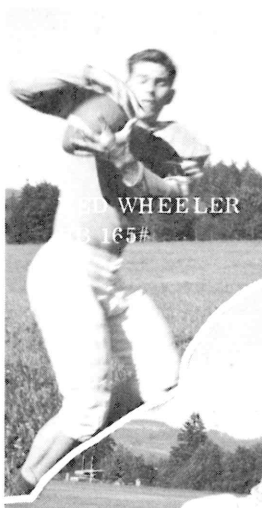

ED WHEELER
E 185#

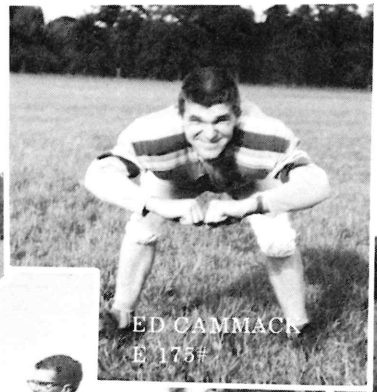

ED CAMMACK
E 175#



HOWARD CROW
E 220#

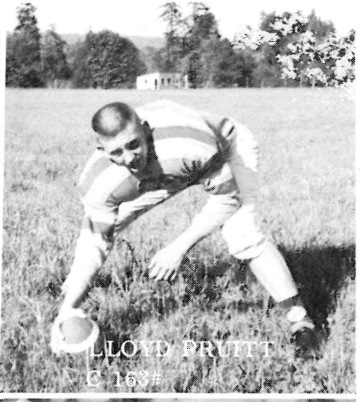

LLOYD PRUITT
E 165#

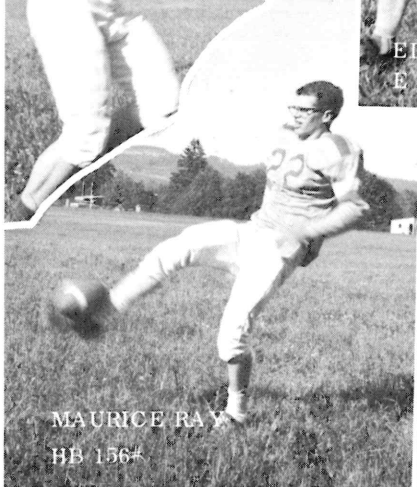

MAURICE RAY
HB 156#

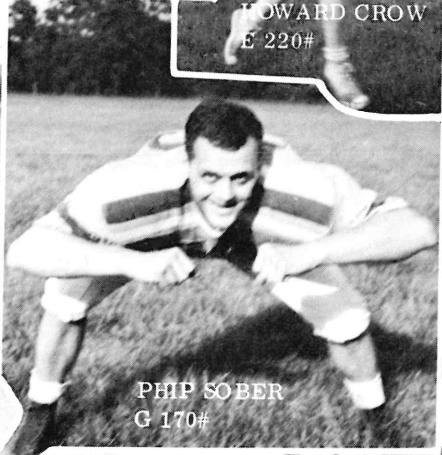

PHIL SOBER
G 170#

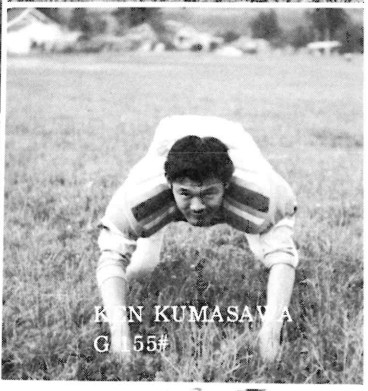

KEN KUMASAWA
G 155#



JOHN JOHNSON
FB 165#

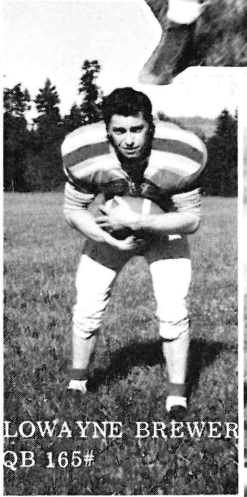

LOWAYNE BREWER
QB 165#

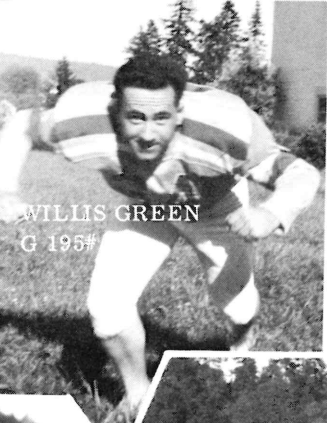

WILLIS GREEN
G 195#

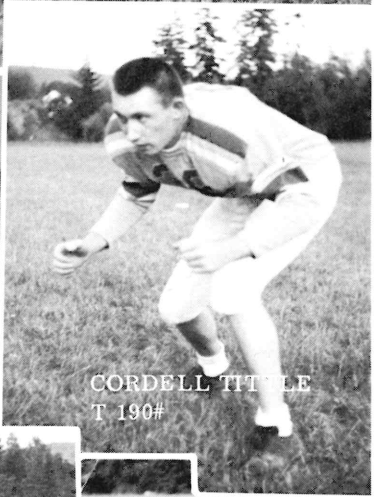

CORDELL TITLE
T 190#

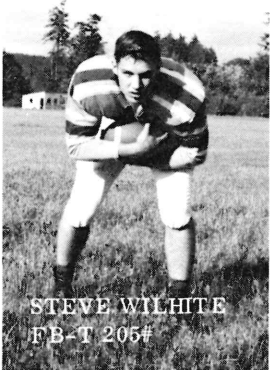

STEVE WILHITE
FB-T 205#

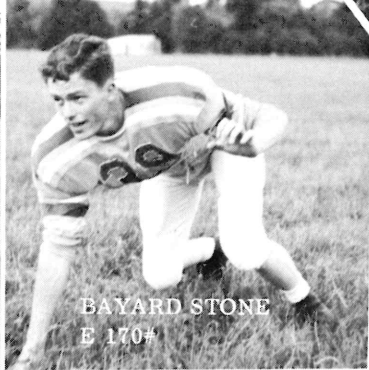

BAYARD STONE
E 170#

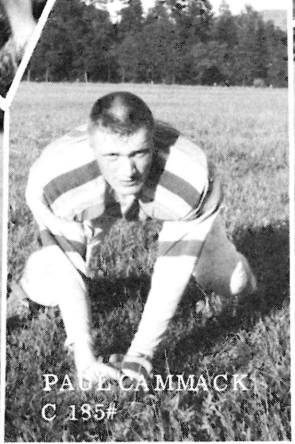

PAUL CAMMACK
C 185#

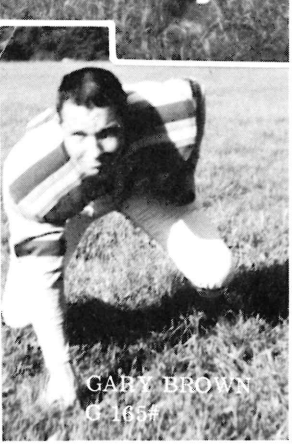

GARY BROWN
G 165#

October 3.... The Quakers were walloped 85-0 by Greys Harbor, Aberdeen, Washington.

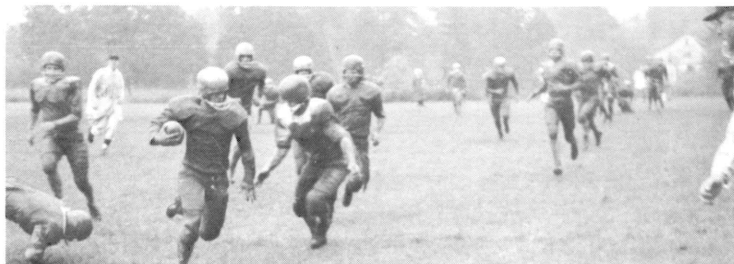

October 10.... A pass interception by Brewer, a pass to Crow, an end run by Newkirk, and it's a home victory for the Quakers over the OCE junior varsity, 18-0.



October 24.... A 14 yard pass play from Reeves to Ray was the only score in a 32-6 defeat to Columbia Basin at Pasco, Washington.

October 31.... George Fox was taken to the cleaners by Lower Columbia at Longview, Washington, with a 60-0 score.

October 17.... George Fox vs. Lower Columbia Junior College, a losing cause, 20-0, but the victors were held scoreless the second half.



COACH CARPENTER



WENDELL SCOTT
Line Coach



November 7.... The Quakers came from behind to win the Homecoming game with OCE's second team, 25-19.

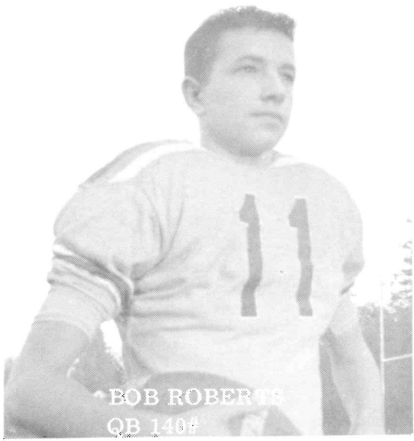

BOB ROBERTS
QB 140#

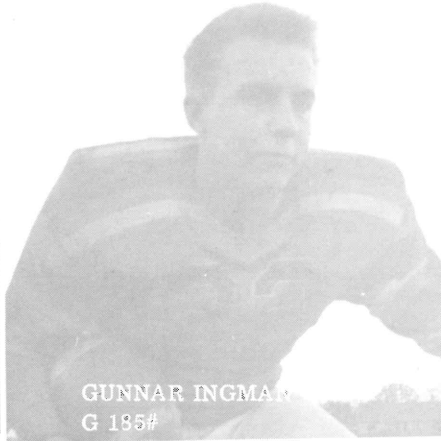

GUNNAR INGMAN
G 185#

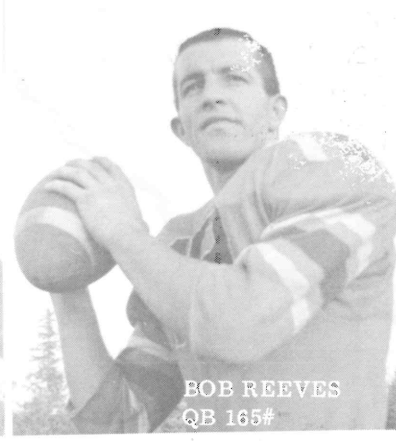

BOB REEVES
QB 165#

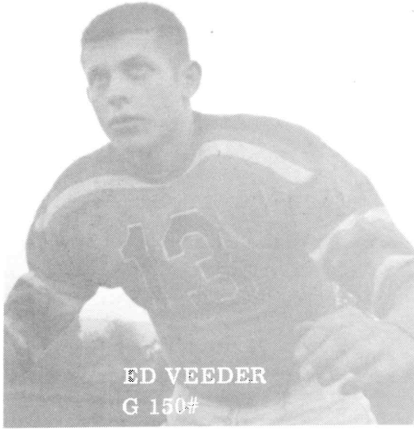

ED VEEDER
G 150#

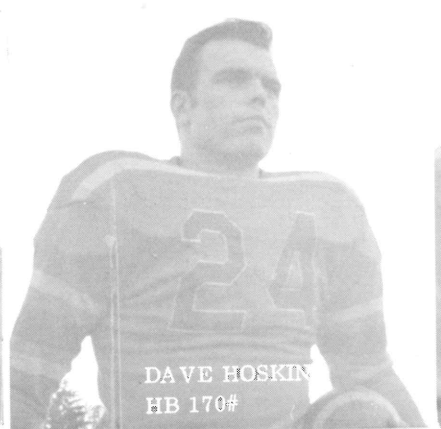

DAVE HOSKIN
HB 170#

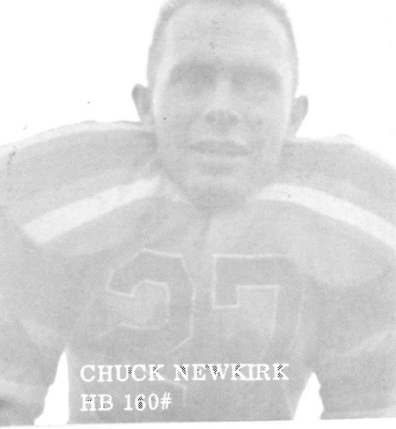

CHUCK NEWKIRK
HB 160#



DICK HENDRICKS
Manager



Practice makes perfect



GIL RINARD
T 200#

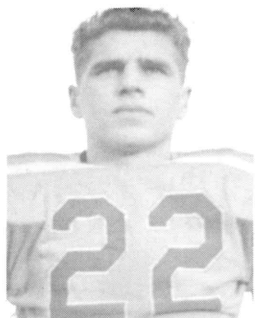

MAURICE RAY
Team Captain
Ass't. Backfield Coach

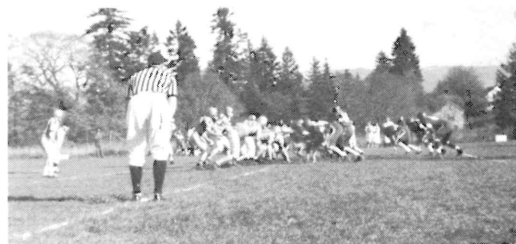



KEITH CARPENTER
Statistician

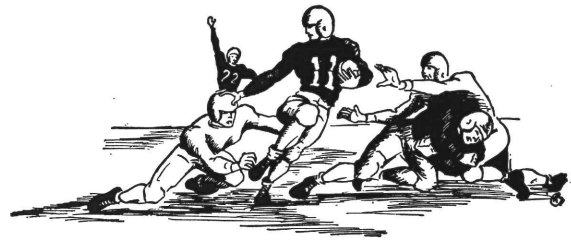

Yell Squad



Rallies



Yell Queen SHIRLEY



Skits



Action

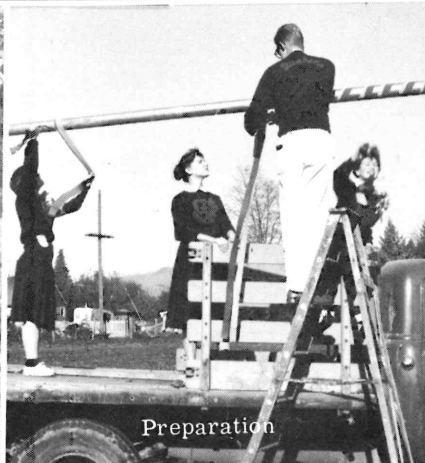

Preparation



FRAN WHITAKER

RON GREGORY

BONNIE KNUTSON

RUTH HUNTER SHIRLEY PIERCE

Basketball



Left to Right: Maurice Ray, Damon Heinrich, Paul Cammack, Cordell Tittle, Howard Crow, Ron Worden, Dale Campbell, John Johnson, Bob Reeves, Chuck Carey. Not pictured: Chuck Newkirk, Bob Poet.

Although the Quaker basketball team started out rather slowly, they improved rapidly and completed the season with a record of 16 wins against 10 losses. Entered in both the Metropolitan League and the new Willamette Christian College Conference league, the Quakers placed second and first respectively.

Climaxing the season was the annual George Fox Invitational Tourney. In the first round of play, the Quakers rolled over Judson Baptist with a score of 68 to 42. The next opponent, Bible Standard College, went down with an 82 to 48 score, and in the final game, George Fox defeated Concordia 76 to 64 to win the championship and another trophy.

Three Quakers were picked on the all-tournament team, which is selected by coaches of visiting teams. Howard Crow received the most votes, making him the outstanding player of the tournament. Bob Poet, a transfer from Seattle Pacific College, received the second highest vote, and Maurice ("Moree") Ray, the Quaker playmaker, received enough votes to place on the second team.

Leading the team through this season were veteran Howard Crow, and Bob Reeves. Playing only during the first semester, Reeves maintained an average of 20 points per game while Crow combined a 15 point average with an excellent rebounding record of 15 per game. In total points scored, Crow led with 387. Next was Reeves with 373, Moree Ray with 319, Bob Poet with 201, Ron Worden with 174, Damon Heinrich with 100, and Chuck Newkirk with 80 points.

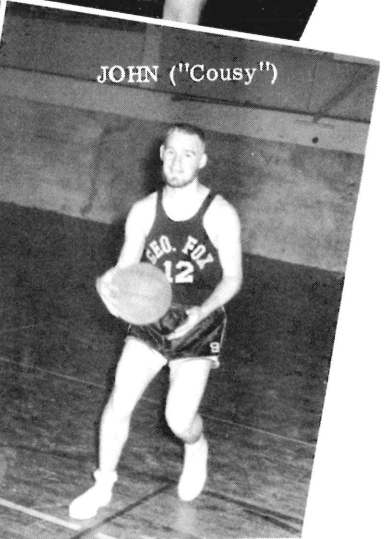
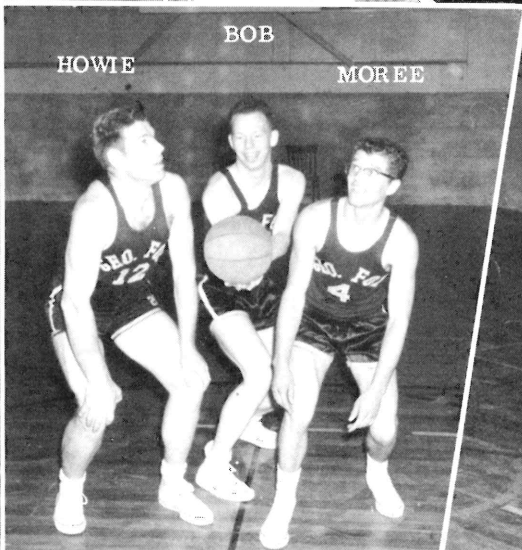
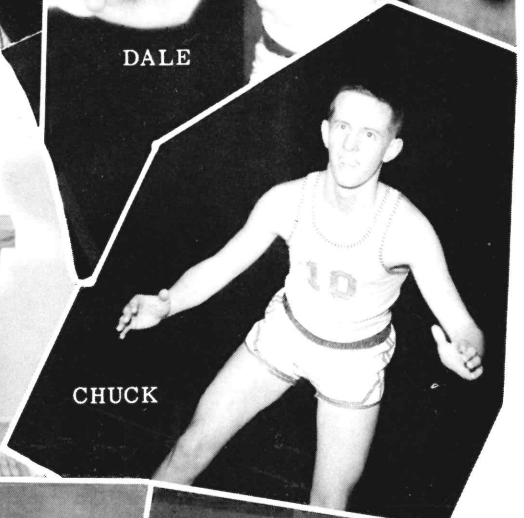
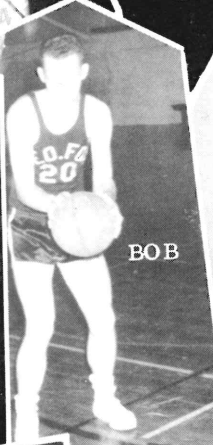
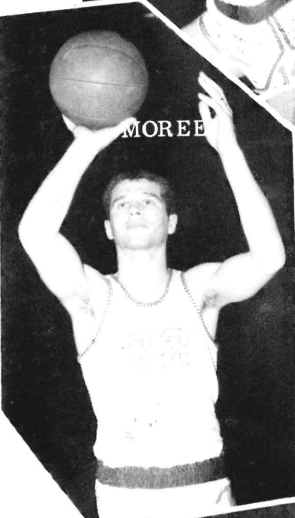
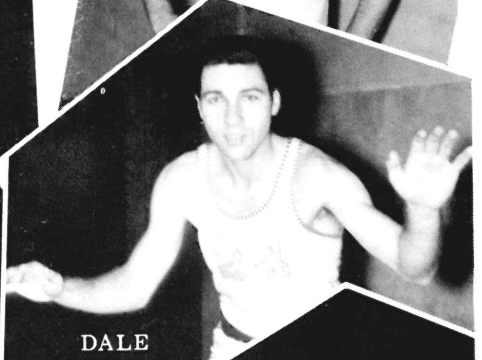
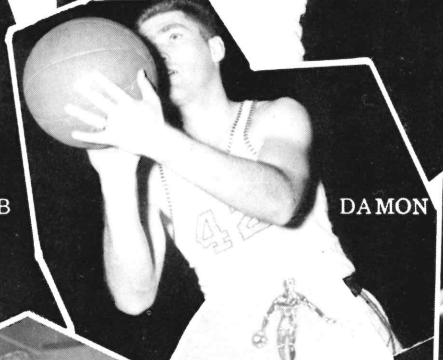
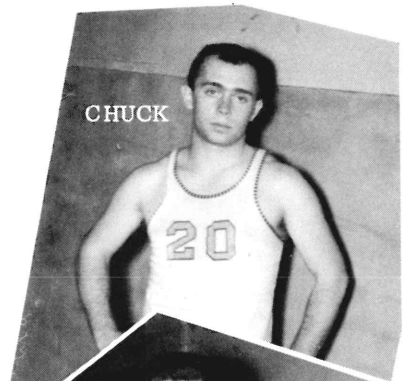
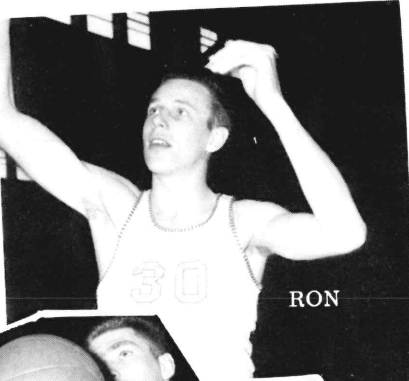
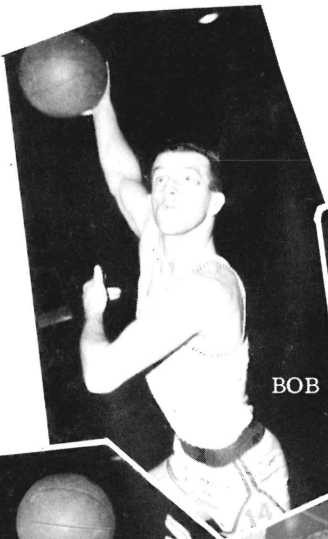
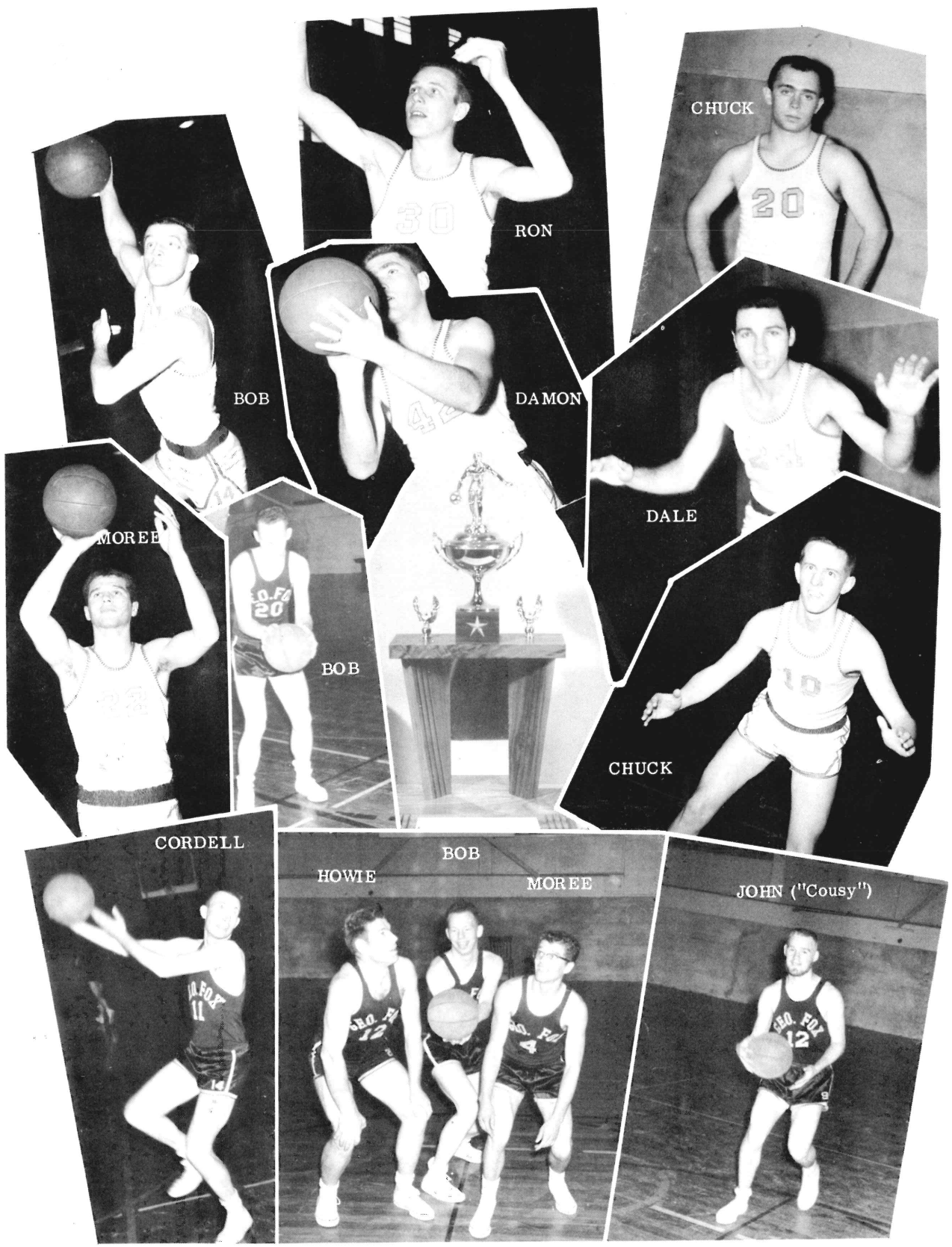

Basketball Scores

VARSITY

GFC 70-82 Lewis & Clark
 GFC 53-79 Lewis & Clark
 GFC 64-86 O. C. E.
 **GFC 69-41 Columbia Christian
 GFC 64-68 Lower Columbia
 GFC 54-61 Lower Columbia
 **GFC 74-60 Bible Standard
 GFC 56-68 O. C. E.
 **GFC 61-64 Concordia
 **GFC 63-62 Northwest Christian
 *GFC 62-57 Reed
 *GFC 67-49 Multnomah Bible
 *GFC 88-60 Multnomah J. C.
 *GFC 46-49 Oregon Medical
 **GFC 77-68 Concordia
 **GFC 86-88 Bible Standard
 **GFC 91-33 Columbia Christian
 GFC 94-52 Judson Baptist
 **GFC 76-65 Northwest Christian
 *GFC 63-37 Reed
 *GFC 95-69 Multnomah Bible
 *GFC 64-70 Oregon Medical
 *GFC 69-44 Multnomah J. C.

* Metropolitan League

** Willamette Christian College League

INDIVIDUAL SCORING

Name	Pos.	GP	TP	AVE. PTS.
Chuck Newkirk	G	26	80	3.1
Howard Crow	C	25	387	15.1
Moree Ray	G	26	319	12.3
Ron Worden	F	25	174	7.0
Damon Heinrich	F	22	100	4.5
Cordell Tittle	C	22	30	1.5
Dale Campbell	F	21	33	1.6
Bob Reaves	G	19	373	19.6
Bob Roberts	G	17	61	3.6
Paul Cammack	F	15	17	1.1
John Johnson	G	12	13	1.0
Bob Poet	F	12	201	16.8
Chuck Carey	G	4	20	5.0

JUNIOR VARSITY

GFC 49-43 Alumni
 GFC 44-86 O. C. E. JV'S
 GFC 63-40 Alumni
 GFC 33-21 Bible Standard JV'S
 GFC 50-32 Concordia JV'S
 GFC 49-48 Reed JV'S
 GFC 49-47 Multnomah Bible JV'S
 GFC 52-53 Concordia JV'S
 GFC 52-37 Reed JV'S
 GFC 52-53 Multnomah Bible JV'S

TOURNAMENT

GFC 69-42 Judson Baptist
 GFC 82-48 Standard Bible
 GFC 75-64 Concordia

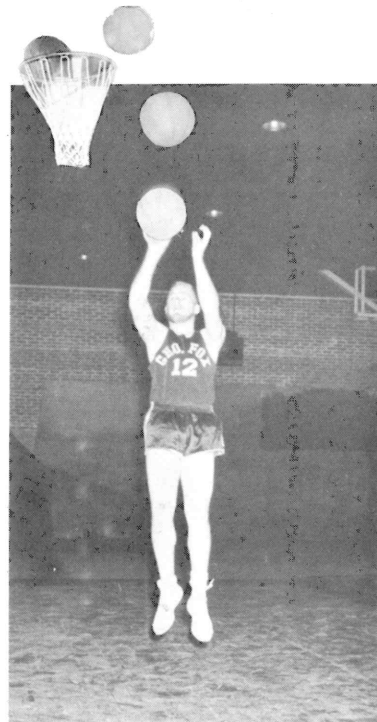

G F Invitational Tourney

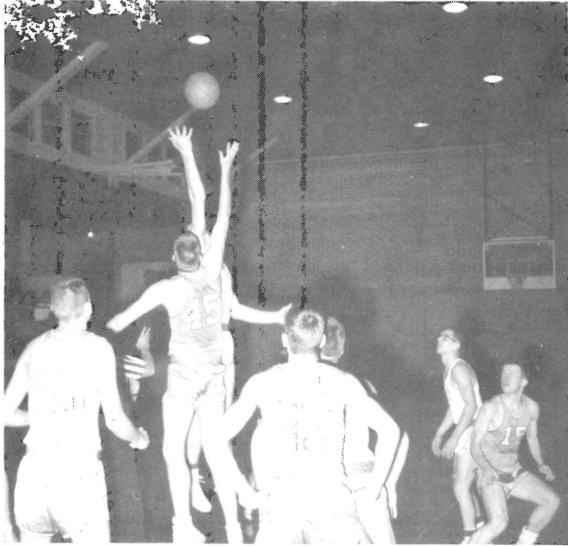

All-Tourney
Selections

BOB POET
First team

HOWARD CROW
Outstanding player

MOREE RAY
Second team

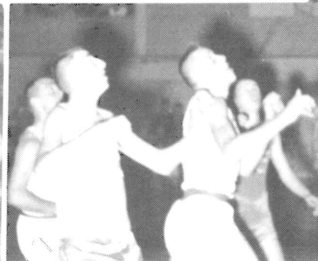
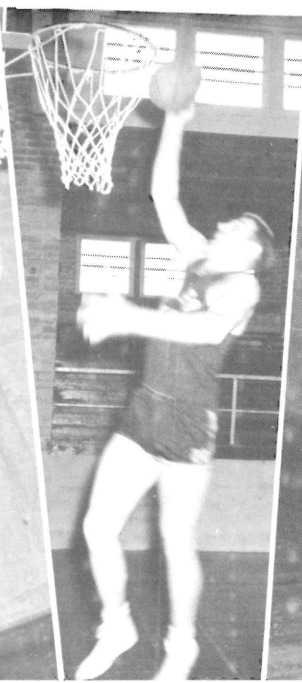

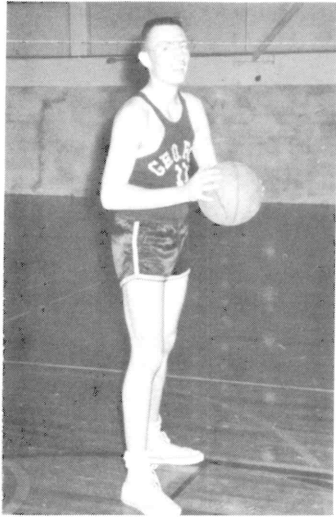

CORDELL TITTLE
Ass't. coach



COACH CARPENTER

Yell Squad

Lloyd Pruitt

Bonnie Knutson Sue Hopp

June Hubbard

Lillian Holton

Yell Queen Lillian

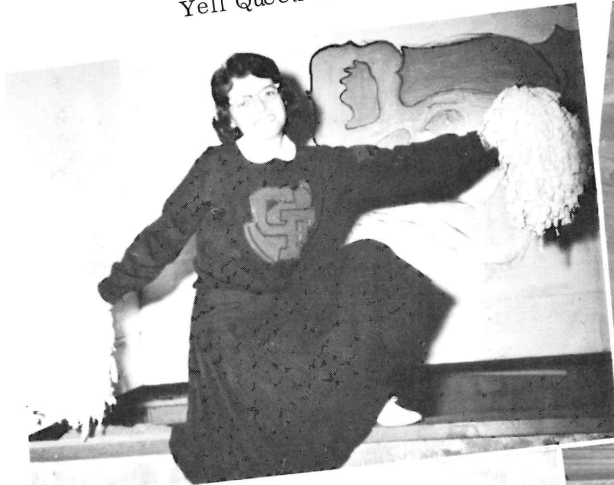

Howdy-do!



Blow, man!

Baseball

1960 SCHEDULE

Date	School	GF	GF
Saturday, April 23	Concordia	1	3
Saturday, April 30	Multnomah Bible	3	4
Saturday, May 7	Reed	12	10
Tuesday, May 10	Concordia	forfeit	
Tuesday, May 17	Concordia	9	3
Saturday, June 4.	Multnomah J. C.	7	8
	Alumni	1	8
	Multnomah J. C.	1	4

George Fox's baseball team played six games in 1960, winning three and losing three. Although the team showed promise, the season was greatly impeded by rain which caused more games to be cancelled than were played.

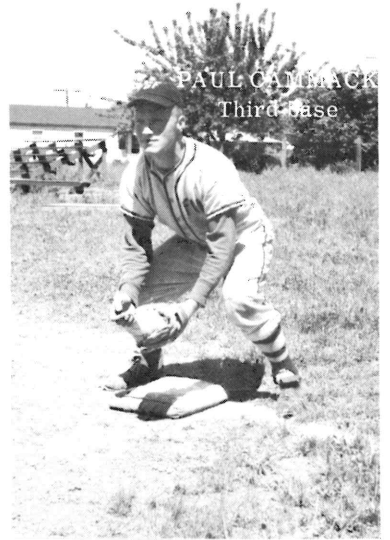

PAUL CAMMACK
Third base



Another hit for GF



Hendricks
takes third



GENE McDONALD
Pitcher, outfield

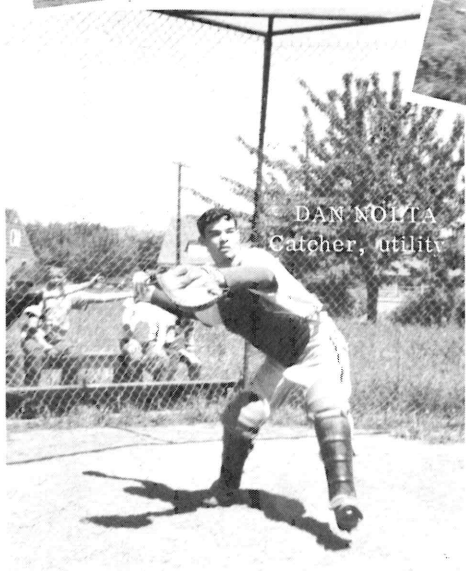

DAN NOLITA
Catcher, utility

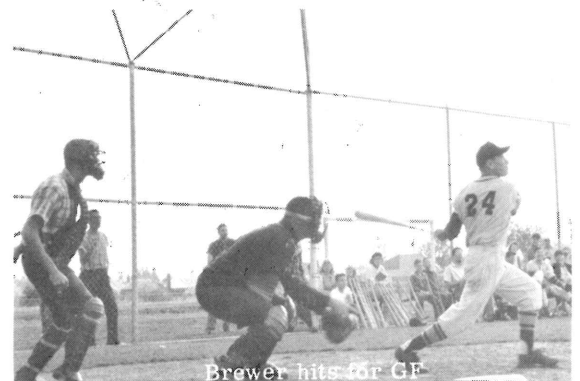

Brewer hits for GF

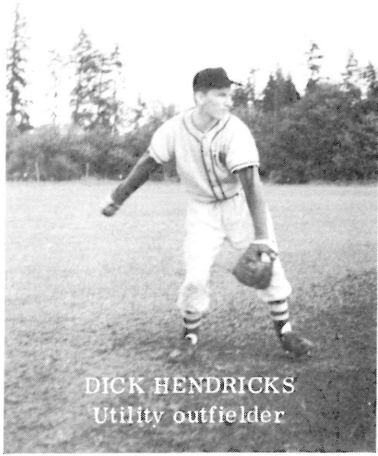

DICK HENDRICKS
Utility outfielder



LOWAYNE BREWER
Shortstop

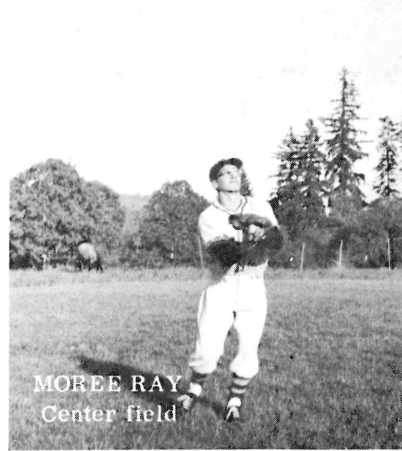

MOREE RAY
Center field



CHUCK CAREY Pitcher



BROWN at bat



DAMON HEINRICH
Right field

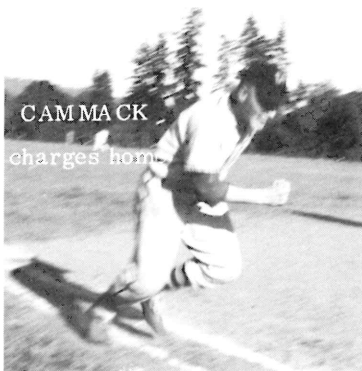

CAMMACK
charges home

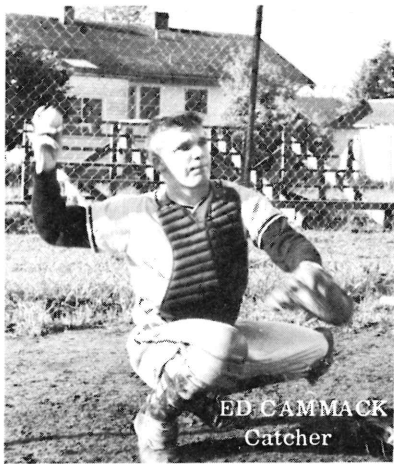

ED CAMMACK
Catcher

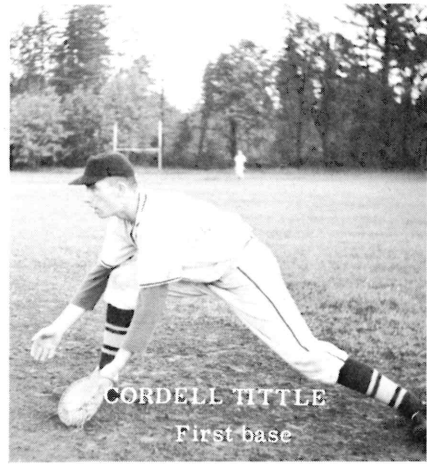

CORDELL TITTLE
First base

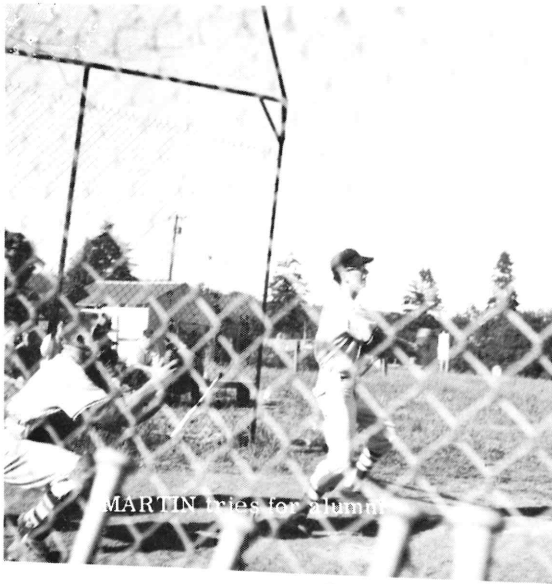

MARTIN tries for 300th

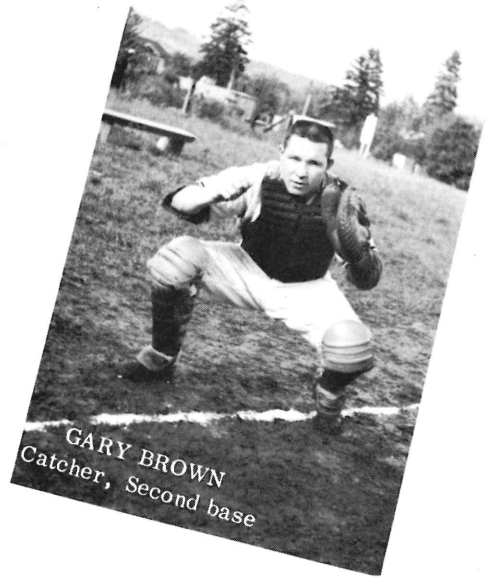

GARY BROWN
Catcher, Second base



McDONALD
takes the rounds



BATTING AVERAGES

	Bt. Ave.	AB.	R	H	RBI	SO	BB	SB	HP
Cordell Tittle	.600	15	5	9	10	1	1	2	3
LoWayne Brewer	.355	16	4	6	4	4	1	3	1
Chuck Newkirk	.333	9	4	3	3	1	1	4	1
Damon Heinrich	.333	3	1	1	0	1	2	1	0
Morrie Ray	.310	16	2	5	2	4	2	3	1
Eugene McDonald	.250	16	2	4	3	3	4	1	1
Ed Cammack	.250	4	1	1	0	1	0	0	0
John Johnson	.250	4	1	1	0	1	0	0	0
Dan Nolta	.248	13	4	3	2	1	1	2	1
Paul Cammack	.200	10	7	2	2	2	8	2	0
Gary Brown	.200	10	1	2	1	3	3	0	0
Dick Hendricks	.148	14	1	2	1	7	0	0	0
Chuck Carey	.145	16	4	3	1	7	3	2	1

Track

Although George Fox hosted the first Willamette Christian College Conference track meet, and had a good participant turnout, only two men worked out regularly at their track duties. George Fox scored third in the W. C. C. C. meet. Howard Crow placed first in both the shot and discus.

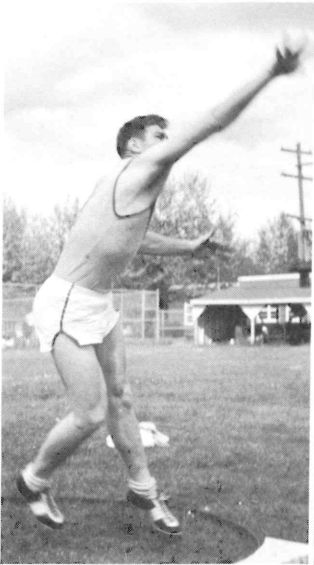

MISS BARRETT - Coach



Women's Sports

Among the opponents for the 1960 season for both basketball and volleyball were Sherwood, Hillcrest, Knappa, Linfield college, Clark college, Marylhurst. Losses were to Linfield, Clark, and a split with Sherwood, in volleyball. The only basketball loss was to Linfield. Nadine Brood was chosen outstanding player for both sports.

CAROLYN JARVIS - Manager



Nadine Brood, captain; Barb Morse, Shirley Pierce. Jo Wohlford, Sharon Walker, Beth Baker, Shirley Sharpless.



June Hubbard, Barb Morse, Jan Burnett, Shirley Sharpless, Beth Baker, Nadine Brood, captain.



*"... then shall
trees of the wood
rejoice before the*

Lord"

Ps. 96:12,13

Advertisements

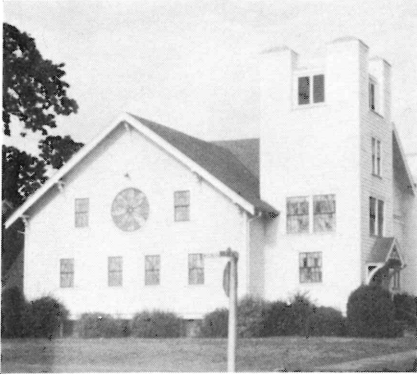

HIGHLAND AVENUE FRIENDS CHURCH

SALEM, OREGON

"A FRIENDLY FAMILY CHURCH"

HIGHLAND AVENUE AT N. CHURCH ST.

NATHAN B. PIERSON, PASTOR

MEDFORD FRIENDS CHURCH

467 DEBARR AVENUE

MEDFORD, OREGON

CLYNTON CRISMAN, PASTOR

"A WARM WELCOME TO ALL G. F. C. IERS!"

STAR FRIENDS CHURCH

STAR, IDAHO

DORWIN E. SMITH
MINISTER



PASTORS:

GEORGE AND ELENITA BALES

ROSE VALLEY FRIENDS CHURCH

1453 ROSE VALLEY RD. KELSO, WASH.

PHONE EXBROOK 5-3222

WHITNEY FRIENDS CHURCH

CORNER OF KERR
AND PALOUSE STS.

BOISE, IDAHO

"WHERE YOU'RE A VISITOR ONLY ONCE."

WALTER P. LEE, PASTOR

3116 PALOUSE

BOISE, IDAHO

PH. 2-5702

WOODLAND FRIENDS CHURCH

WOODLAND, IDAHO

"I WAS GLAD WHEN THEY SAID UNTO ME, LET US GO INTO THE HOUSE OF THE LORD."



NEWBERG FRIENDS CHURCH

GLEN RINARD, PASTOR



MAPLEWOOD FRIENDS CHURCH

7422 S.W. 53RD AVE.

PORTLAND, ORE.

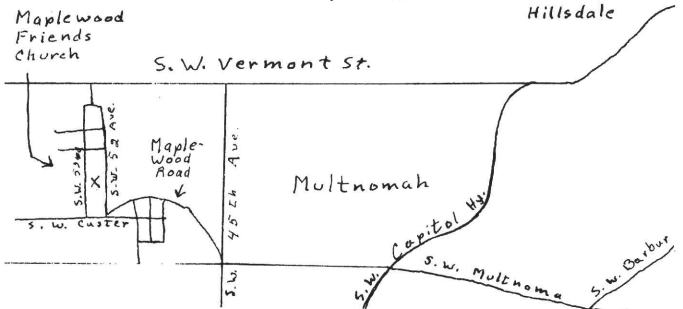

PIEDMONT

FRIENDS CHURCH

CONGRATULATIONS TO THE CLASS OF 1960

5748 N. ALBINA AVE.

PORTLAND, OREGON

QUILCENE FRIENDS CHURCH

QUILCENE, WASHINGTON

PASTORS - ALBERT AND PHYLIS CLARK

"HOW BEAUTIFUL UPON THE MOUNTAIN ARE

THE FEET OF HIM THAT BRINGETH GOOD

TIDINGS, THAT PUBLISHETH PEACE...

FIRST FRIENDS CHURCH

23RD. AND WETMORE

EVERETT, WASHINGTON

LEROY L. NEIFORT - MINISTER

PORTLAND FIRST FRIENDS CHURCH

S.E. 35TH AND MAIN

GERALD DILLON, PASTOR

"A HEARTY WELCOME AWAITS YOU"

OAK PARK FRIENDS CHURCH

CAMAS, WASHINGTON

738 SE SUMNER ST.

"LET NOT MERCY AND TRUTH FORSAKE THEE;
BIND THEM ABOUT THY NECK; WRITE THEM
UPON THE TABLE OF THINE HEART: SO
SHALT THOU FIND FAVOUR AND GOOD UNDER-
STANDING IN THE SIGHT OF GOD AND MAN."

PROVERBS 3: 3, 4

COAST - TO - COAST

STORES



"YOUR FRIENDLY STORE"

FRANCIS AND BARBARA
MOFFITT

HOUSEWARES

ELECTRICAL AND PLUMBING SUPPLIES

SPORTING GOODS

TOYS

AUTO SUPPLIES

608 E. 1ST

JE 8-5460

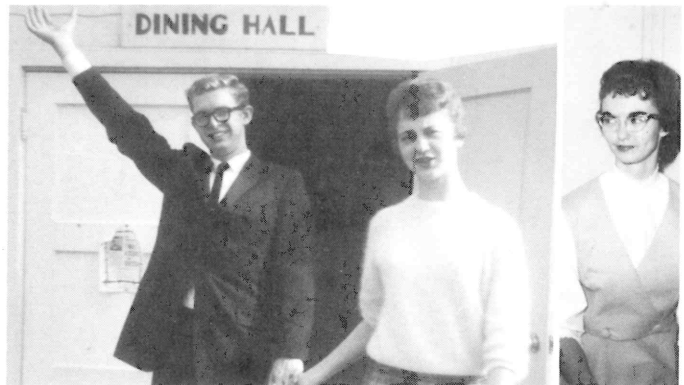

PENNEY'S

ALWAYS FIRST QUALITY

CONGRATULATIONS TO THE CLASS OF 1960

BEST OF LUCK IN YEARS TO COME

NEWBERG



YARD

112 S. EDWARDS

PH. JE 8-3512



CONGRATULATIONS TO THE

CLASS OF 1960

FIRST FRIENDS CHURCH

24TH AND GRANT ST.

VANCOUVER, WASHINGTON

SHERWOOD

COMMUNITY FRIENDS CHURCH

"WHERE G. F. C. STUDENTS FEEL AT HOME."

GORDON ST. GEORGE, PASTOR



SMITH - MANNENBACH

FUNERAL CHAPELS

A SERVICE WITHIN THE MEANS OF EVERYONE

MR. AND MRS. GENE SMITH

MR. AND MRS. JERRY MANNENBACH

"WE ARE PLEDGED TO SERVE YOU AS WE

WOULD BE SERVED OURSELVES"

108 S. HOWARD

JE 8-2191

NEWBERG

BILLETER JEWELRY

WATCH AND JEWELRY REPAIR

ELGIN	KEEPSAKE DIAMONDS
WYLER WATCHES	JEWELRY
	SILVERWARE

W.E. BILLETER

506 E. 1ST

JE 8-4460

NEWBERG, OREGON

NEWBURG DRUG

606 E. 1ST

JE 8-4211

"BEST WISHES TO THE CLASS OF 1960"

814 - 1ST

JE 8-5211

COLLEGE PHARMACY



UNITED STATES NATIONAL BANK

OF PORTLAND

NEWBERG BRANCH

515 E. 1ST

JE 8-3111

"OREGON'S ONLY HOME-OWNED STATEWIDE BANK"

BOB'S AUTO CO. PORTLAND



AUTHORIZED FORD, MERCURY, AND FALCON

SALES AND SERVICE



NEWBERG

915 E. 1ST

JE 8-2172

USED CARS

JE 8-2171

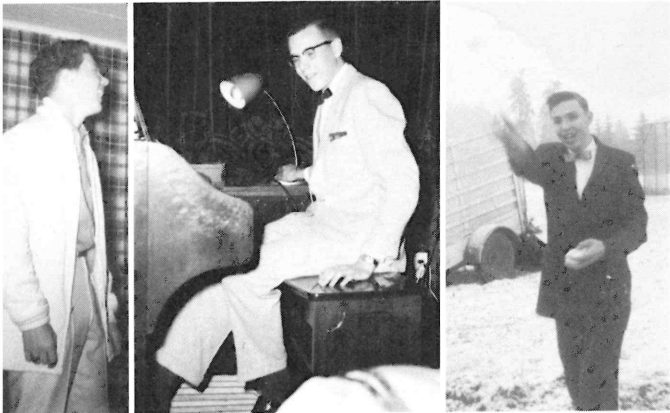

PHOTOS by RILEY NEWBERG OREGON

PORTRAITS

PHOTO FINISHING

COMMERCIAL PHOTOS

CAMERA STORE

PICTURE FRAMING

OIL COLORING

COPIES

NORMAN RILEY

JE 8-4879

WESTERN

AUTO

ASSOCIATE STORE

GLENN C. FLATTERS

NEWBERG

204 E. 1ST

JE 8-3711

NEWBERG BOWL



BOWL FOR HEALTH AND RELAXATION

1003 E. 1ST

JE 8-2331

LOYD'S

"CASUAL CLOTHING FOR MEN AND WOMEN"

NEWBERG

JE 8-3497

PROPRIETORS - LARRY AND RENA
VAN DYKE

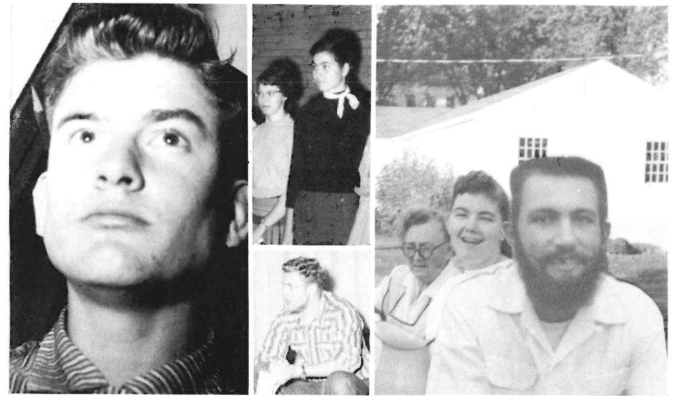

- Open All Day Sunday
- Serving the Finest Breakfasts, Lunches and Dinners
- Open 8:00 A. M. to 9:00 P. M., Mondays to 8:00 P. M.
- Resting Tuesday

For Reservations Call: JE 8-4821

Air Conditioned for Your Comfort

Bowman's RESTAURANT

BEAR in MIND



LEE AND VI
BOWMAN

CHEVROLET



OLDSMOBILE
SALES AND SERVICE

411 E. 1ST JE 8-3161

USED CAR LOT

215 E. 1ST JE 8-3022

NEWBERG HARDWARE

"EVERYTHING IN HARDWARE"



DUTCH BOY PAINTS

S AND H GREEN STAMPS

719 E. 1ST JE 8-4321



RUTHERFORD'S

"THE PLACE TO BUY YOUR SCHOOL SUPPLIES"

CONGRATULATIONS

TO THE

CLASS OF 1960

DICK KROHN'S APPLIANCE CENTER

COMPLETE LINE OF



FRIGIDAIRE APPLIANCES

JE 8-3613

315 E. 1ST

NEWBERG

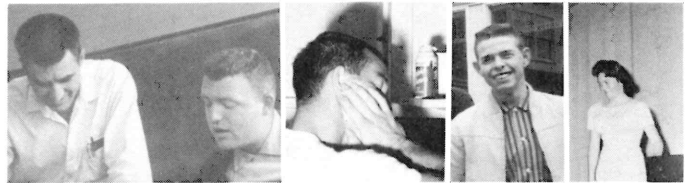

-BOOSTERS-

NELLIE'S PINK ROOM FOR BEAUTY

SPORT SHOP

IT IS EASY!

USE OUR LOWCOST CHECK PLAN TO WRITE
A CHECK

NEWBERG BRANCH

1ST NATIONAL BANK OF OREGON

PORTLAND

SAFEWAY

SHOPPING CENTER

NEWBERG, OREGON

"TAKE A BREAK"

A AND W ROOT BEER

ROOT BEER

FOOD TO GO

CHAR-GLO BURGERS

MR. AND MRS.

CECIL D. ANDERSON

1531 PORTLAND ROAD

NEWBERG

THE BOOK STORE

MR. FLORENCE REID, PROP.

GREETING CARDS

STATIONERY

GIFTS

SCHOOL SUPPLIES

JE 8-2079

504 1st

NEWBERG

MARTIN - REDDING

INSURANCE AND REAL ESTATE

PH. JE 8-5313

612 E. 1st

NEWBERG

NEWBERG RICHFIELD SERVICE STATION

GAS - OIL - LUBRICATION

GOODYEAR PRODUCTS

111 E. 1st

JE 8-2373



WHITMAN CHOCOLATES

HAMNER DRUGS

- PRESCRIPTIONS -

L.A. HAMNER

JE 8-2012

NEWBERG

SARTRON INC.

ELECTRONIC EQUIPMENT AND SUPPLIES

WHOLESALE AND MANUFACTURERS

"QUALITY SERVICE"

114 N. MAIN

NEWBERG

JE 8-3191

MILADY BEAUTY SALON

CUTTING - TINTING - SHAMPOO - LATEST
STYLES



JE 8-2313

613 FIRST ST.

NEWBERG, OREGON